



**JUNE 5-8**

**THURSDAY – FRIDAY – SATURDAY – SUNDAY**

**SHOWBILL CATALOG**

Tri-State Exhibition Center  
200 Natures Trail SW  
McDonald, TN 37353

# Tri – State Exhibition Center Information

Address: 200 Natures Trail, McDonald, TN 37303

## Directions:

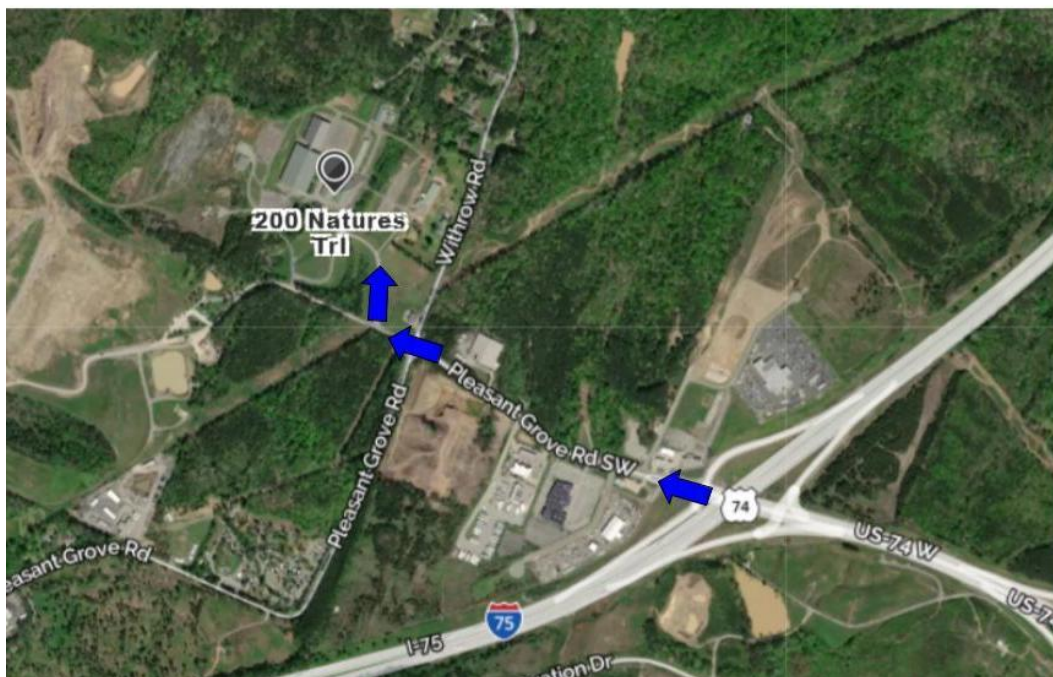



# Show Officials



## The Judges

Judge A:

Judge B:

Judge C:

Judge D:

Jill Paxton

Tom McBeath

Rob Meneely

John Tuckey

## Stewards

### Show Stewards

Stephanie Steiner  
*National Steward*

Milly Cavender  
Kelli Wainscott  
TBD

### Ring Stewards

Jay Lanzer  
Lauren Brown  
Makenzee Petree  
Chase Summerville

### Announcer

**Bess Neil Arena**  
Josh Straight

### Announcer

**J. Max Everhart Arena**  
Pepper Hitchcock

### Show Manager

Molly Niese

### Show Secretary

Lacie Yeager

### Point Secretaries

Shelby Zimmerman  
Nicole Archer



**JUNE 5-8**

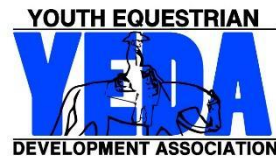

### **YEDA MISSION STATEMENT**

***Our mission is to provide an equestrian riding program for youth students, via both instructional and experiential learning opportunities. To accomplish this we will engage in equestrian competitions, instructional clinics, networking events and occasions for recruitment that includes but not limited to scholarship disbursements.***

### **National Championship Weekend Patterns**

Patterns will be announced online after YEDA Qualifiers are announced. Please check the website and social media for updates about Nationals Patterns.

*The pattern book can be found on [SHOWYEDA.com](http://SHOWYEDA.com)*

### **Watch Live:**

Live Feed will be available, provided by National Sports Broadcasting, more details to come soon.

### **TEAM DOOR DECORATIONS CONTESTS:**

All YEDA Teams will be given a dressing room to store their items during the show. We would like to invite ALL teams to participate in a door decorating contest that captures the essence of your team and YEDA. Teams will create a door decoration that will cover the exterior of their dressing room door facing the aisle and exterior.

### [2025 Team Stall Area Decorating Contest](#)





# Time Schedule JUNE 5-8

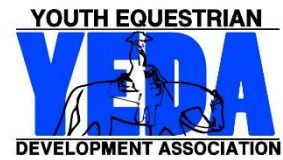

## Tuesday, June 3:

Teams can move horses in anytime after 2pm. For earlier arrival, contact Laura Smith, [lsmith@showyeda.com](mailto:lsmith@showyeda.com).

## Wednesday, June 4:

- Horse Check-In
- YEDA Royalty Competition Starts at 12:30 pm
- Coaches Welcome and Intro Meeting 3:00 pm
- MTSU Horseology Contest Live Judging 4:00 pm
- Horse Warmup at 5:00 pm

## Thursday, June 5:

### THEME: Hawaiian Day

- 5:45 am Draw – All Coaches invited, not required
- 6:45 am Coaches Meeting
- 7:15 am Horse Warm Up
- 8:45 am Clear Arena and Drag
- 8:55 am Opening Ceremony
- 9:00 am Invitational Begins
- Lunch Break
  - Present YEDA Royalty Court
  - TETWP Durango Boot Race
- MTSU Horseology Written Contest
- Awards Presentation: Sportsmanship, Good Grooming and Horse of the Day

## Friday, June 6

### THEME: Pink Day

- 5:45 am Draw – All Coaches invited, not required.
- 6:45 am Coaches Meeting
- 7:15 am Horse Warm Up
- 8:45 am Clear Arena and Drag
- 8:55 am Opening Ceremony
- 9:00 am Individual Championship Day begins
- Lunch Break
  - Parade of Teams with Special Events
  - IHSA Welcome Event
  - MTSU Horseology Contest Awards
- Awards Presentation: Sportsmanship, Good Grooming and Horse of the Day
- YEDA Prom: 7PM or 1 HR following the last class awards.

## Saturday June 7:

### THEME: Patriotic Day

- 5:45 am Draw – All Coaches invited, not required
- 6:45 am Coaches Meeting
- 7:15 am Horse Warm Up
- 8:45 am Clear Arena and Drag
- 8:55 am Opening Ceremony 9:00 am Finish the Individual Competition and begin
  - Team Competition
  - Lunch Break
    - Award Team Stall Area Decorating Contest
    - Memorial Coaches Calcutta
- Awards Presentation: High Point Rider Awards, Sportsmanship, Good Grooming and Horse of the Day
- Drawing for the custom saddle from Moran Saddlery
- Kickball Tournament: 1 hour after the last class.

## Sunday June 8:

### THEME: Team Spirit Day

- 5:45 am Draw – All Coaches invited, not required
- 6:45 am Coaches Meeting
- 7:15 am Horse Warm Up
- 8:45 am Clear Arena and Drag
- 8:55 am Opening Ceremony
- 9:00 am Show Begins finish Team Competition
- Lunch Break
  - Presentation of Scholarships
- At the Conclusion of the show
  - Parade of Teams
  - Awards Presentation: Team Awards, Sportsmanship, Good Grooming and Horse of the Day.

# Thursday June 5, 2025

## State Invitational

### 2 Arenas

- 5:45 am Draw – All Coaches invited, not required
- 6:45 am Coaches Meeting
- 7:15 am Horse Warm Up
- 8:45 am Clear Arena and Drag
- 8:55 am Opening Ceremony
- 9:00am Invitational Begins

THEME: Hawaiian Day

**Tentative Class Order – Final order and classes will be determined after the last regular season qualifying show. The day the rider will show will not change, however the order or arena could change.**

#### Bess Neil Arena

- Class 1. Invitational Grp. 20 Diamond Reining
- Class 2. Invitational Grp. 15 SR High Ruby Rail HMS Split A
- Class 3. Invitational Grp. 15 SR High Ruby Rail HMS Split B
- Class 4. Invitational Grp. 13 SR High Emerald Rail HMS Split A
- Class 5. Invitational Grp. 13 SR High Emerald Rail HMS Split B
- Class 6. Invitational Grp. 3 JR High Opal Rail HMS Split A
- Class 7. Invitational Grp. 3 JR High Opal Rail HMS Split B
- Class 8. Invitational Grp. 1 Elem. Pearl Rail HMS Split A
- Class 9. Invitational Grp. 1 Elem. Pearl Rail HMS Split B
- Class 10. Invitational Grp. 5 JR High Emerald Rail HMS Split A
- Class 11. Invitational Grp. 5 JR High Emerald Rail HMS Split B
- Class 12. Invitational Grp. 19 SR High Diamond R/P HMS
- Class 13. Invitational Grp. 18 SR High Sapphire Ranch Riding
- Class 14. Invitational Grp. 7 JR High Ruby Rail HMS
- Class 15. Invitational Grp. 10 JR High Sapphire Ranch Riding
- Class 16. Invitational Grp. 15 SR High Ruby Rail HMS Finals
- Class 17. Invitational Grp. 34 Alumni Sapphire Ranch Riding
- Class 18. Invitational Grp. 11 SR High Opal Rail HMS
- Class 19. Invitational Grp. 13 SR High Emerald Rail HMS Finals
- Class 20. Invitational Grp. 3 JR High Opal Rail HMS Finals
- Class 21. Invitational Grp. 5 JR High Emerald Rail HMS Finals
- Class 22. Invitational Grp. 1 Elem. Pearl Rail HMS Finals
- Class 23. Invitational Grp 18 Senior High Sapphire R/P HMS

#### J. Max Everhart Arena

- Class 24. Invitational Grp. 33 Alumni Sapphire R/P HMS
- Class 25. Invitational Grp. 9 JR High Sapphire R/P HMS
- Class 26. Invitational Grp 31 Alumni Emerald Rail HMS
- Class 27. Invitational Grp 27 EWD Topaz Rail Independent HMS
- Class 28. Invitational Grp 28 EWD Topaz Pattern Independent HMS
- Class 29. Invitational Grp. 6 JR High Emerald Pattern HMS
- Class 30. Invitational Grp 25 EWD Topaz Rail Assisted HMS
- Class 31. Invitational Grp 26 EWD Topaz Pattern Assisted HMS
- Class 32. Invitational Grp. 14 SR High Emerald Pattern HMS
- Class 33. Invitational Grp 23 EWD Amber Rail Independent HMS
- Class 34. Invitational Grp 24 EWD Amber Pattern Independent HMS
- Class 35. Invitational Grp. 32 Alumni Emerald Pattern HMS
- Class 36. Invitational Grp 21 EWD Amber Rail Assisted HMS
- Class 37. Invitational Grp 22 EWD Amber Pattern Assisted HMS
- Class 38. Invitational Grp. 4 JR High Opal Pattern HMS
- Class 39. Invitational Grp. 12 SR High Opal Pattern HMS
- Class 40. Invitational Grp. 2 Elem. Pearl Pattern HMS
- Class 41. Invitational Grp. 8 JR High Ruby Pattern HMS
- Class 42. Invitational Grp. 16 SR High Ruby Pattern HMS
- Class 43. Invitational Grp. 29 Alumni Opal Rail HMS
- Class 44. Invitational Grp. 30 Alumni Opal Pattern HMS

#### During the Lunch Break

*Time will be announced during the show.*

YEDA Royalty Court Presentation

Durango Boot Race

**Awards Presentation**

Sportsmanship

Schneiders Best Groomed Horse

Horse of the Day

# Friday June 6, 2025

## Individual National Championship

### 2 Arenas

- 5:45 am Draw – All Coaches invited, not required
- 6:45 am Coaches Meeting
- 7:15 am Horse Warm Up
- 8:45 am Clear Arena and Drag
- 8:55 am Opening Ceremony
- 9:00am Show Begins

THEME: Pink Day

**Tentative Class Order – Final order and classes will be determined after the last regular season qualifying show. The day the rider will show will not change, however the order or arena could change.**

#### Bess Neil Arena

- Class 1. Individual Grp 20 Diamond Reining
- Class 2. \*Individual Grp 15 SR High Ruby Rail HMS Split A
- Class 3. \*Individual Grp 15 SR High Ruby Rail HMS Split B
- Class 4. \* Individual Grp 18 Senior High Sapphire R/P HMS Split A
- Class 5. \* Individual Grp 18 Senior High Sapphire R/P HMS Split B
- Class 6. \*Individual Grp 3 JR High Opal Rail HMS Split A
- Class 7. \*Individual Grp 3 JR High Opal Rail HMS Split B
- Class 8. \*Individual Grp 3 JR High Opal Rail HMS Split C
- Class 9. \*Individual Grp 1 Elem. Pearl Rail HMS Split A
- Class 10. \*Individual Grp 1 Elem. Pearl Rail HMS Split B
- Class 11. \*Individual Grp 1 Elem. Pearl Rail HMS Split C
- Class 12. \*Individual Grp 19 SR High Diamond R/P HMS Split A
- Class 13. \*Individual Grp 19 SR High Diamond R/P HMS Split B
- Class 14. \*Individual Grp 5 JR High Emerald Rail HMS Split A
- Class 15. \*Individual Grp 5 JR High Emerald Rail HMS Split B
- Class 16. \*Individual Grp 5 JR High Emerald Rail HMS Split C
- Class 17. \*Individual Grp 13 SR High Emerald Rail HMS Split A
- Class 18. \*Individual Grp 13 SR High Emerald Rail HMS Split B

**\* Finals classes will be on Saturday June 7<sup>th</sup>**  
**4 riders from each split will be invited to the Finals**

#### J. Max Everhart Arena

- Class 19. Individual Grp 26 Alumni Emerald Pattern HMS
- Class 20. Individual Grp 14 SR High Emerald Pattern HMS
- Class 21. Individual Grp 6 JR High Emerald Pattern HMS
- Class 22. Individual Grp 25 Alumni Opal Rail HMS
- Class 23. Invitational Grp 27 EWD Topaz Rail Independent HMS
- Class 24. Invitational Grp 28 EWD Topaz Pattern Independent HMS
- Class 25. Individual Grp 16 SR High Ruby Pattern HMS
- Class 26. Individual Grp 8 JR High Ruby Pattern HMS
- Class 27. Invitational Grp 25 EWD Topaz Rail Assisted HMS
- Class 28. Invitational Grp 26 EWD Topaz Pattern Assisted HMS
- Class 29. Individual Grp 26 Alumni Opal Pattern
- Class 30. Invitational Grp 23 EWD Amber Rail Independent HMS
- Class 31. Invitational Grp 24 EWD Amber Pattern Independent HMS
- Class 32. Invitational Grp 21 EWD Amber Rail Assisted HMS
- Class 33. Invitational Grp 22 EWD Amber Pattern Assisted HMS

#### During Lunch Break

*Time will be announced during the show.*

Parade of Teams w/ Special Events  
 IHSA Welcome Event  
 Equine Knowledge Contest Awards

#### After the Show Awards Presentation

Sportsmanship  
 Schneiders Best Groomed Horse  
 Horse of the Day

#### YEDA Prom

Start Time 7PM or 1 HR following the last class awards.

# Saturday June 7, 2025

## Individual & Team

### National Championship

#### 2 Arenas

- 5:45 am Draw – All Coaches invited, not required
- 6:45 am Coaches Meeting
- 7:15 am Horse Warm Up
- 8:45 am Clear Arena and Drag
- 8:55 am Opening Ceremony
- 9:00am Show Begins

THEME: Patriotic Day

**Tentative Class Order – Final order and classes will be determined after the last regular season qualifying show. The day the rider will show will not change, however the order or arena could change.**

<b>Bess Neil Arena</b>		<b>J. Max Everhart Arena</b>	
Class 1.	Individual Grp 28 Alumni Sapphire Division Ranch Riding	Class 16.	Individual Grp 12 SR High Opal Pattern HMS
Class 2.	Individual Grp 5 JR High Emerald Rail HMS Finals	Class 17.	Individual Grp 4 JR High Opal Pattern HMS
Class 3.	Individual Grp 10 JR High Sapphire Division Ranch Riding	Class 18.	Individual Grp 2 Elem. Pearl Pattern HMS
Class 4.	Individual Grp 13 SR High Emerald Rail HSM Finals	Class 1.	Team Grp 16 SR High Ruby Pattern HSM
Class 5.	Individual Grp 18 SR High Sapphire Division Ranch Riding	Class 2.	Team Grp 8 JR High Ruby Pattern HSM
<b>LUNCH</b>		Class 3.	Team Grp 14 SR High Emerald Pattern HSM
Class 6.	Individual Grp 27 Alumni Sapphire R/P HMS	Class 4.	Team Grp 6 JR High Emerald Pattern HSM
Class 7.	Individual Grp 11 SR High Opal Rail HSM	Class 5.	Team Grp 12 SR High Opal Pattern HSM
Class 8.	Individual Grp 10 JR High Sapphire R/P HMS	Class 6.	Team Grp 4 JR High Opal Pattern HSM
Class 9.	Individual Grp 3 JR High Opal Rail HSM Finals	<b>During Lunch Break</b>	
Class 10.	Individual Grp 18 Senior High Sapphire R/P HMS Finals	<i>Time will be announced during the show.</i>	
Class 11.	Individual Grp 1 Elem. Pearl Rail HSM Finals	Coaches Calcutta	
Class 12.	Individual Grp 15 SR High Ruby Rail HMS Finals	<b>After the Show Awards Presentation</b>	
Class 13.	Individual Grp 25 Alumni Emerald Rail HMS	Ag Pro Senior High Point Rider Awards	
Class 14.	Individual Grp 7 JR High Ruby Rail HMS	Ag Pro Junior High Point Rider Awards	
Class 15.	Individual Grp 19 SR High Diamond R/P HMS Finals	Ag Pro Elementary High Point Rider Awards	
		Sportsmanship	
		Schneiders Best Groomed Horse	
		Horse of the Day	
		<b>Kickball Tournament</b>	
		Following 1 hour after the last class!	

**Sunday June 8, 2025**

**Team National  
Championship**

**1 Arena**

**Bess Neil Arena**

- 5:45 am Draw – All Coaches invited, not required
- 6:45 am Coaches Meeting
- 7:15 am Horse Warm Up
- 8:45 am Clear Arena and Drag
- 8:55 am Opening Ceremony
- 9:00 am Show Begins finish Team Competition

THEME: Team Spirit Day

**Tentative Class Order – Final order and classes will be determined after the last regular season qualifying show. The day the rider will show will not change, however the order or arena could change.**

- Class 7. Team Grp 20 Senior High Diamond Division – Reining
- Class 8. Team Grp 13 Senior High Emerald Rail Horsemanship
- Class 9. Team Grp 3 Junior High Opal Rail Horsemanship
- Class 10. Team Grp 5 Junior High Emerald Rail Horsemanship
- Class 11. Team Grp 11 Senior High Opal Rail Horsemanship
- Class 12. Team Grp 10 Junior Sapphire Ranch Riding
- Class 13. Team Grp 18 Senior High Sapphire Ranch Riding
- Class 14. Team Grp 19 Senior High Diamond Rail/Pattern Horsemanship
- Class 15. Team Grp 15 Senior High Ruby Rail Horsemanship
- Class 16. Team Grp 7 Junior High Ruby Rail Horsemanship
- Class 17. Team Grp 9 Junior High Sapphire Rail/Pattern Horsemanship
- Class 18. Team Grp 18 Senior High Sapphire Rail/Pattern Horsemanship
- Class 19. Individual Grp 22 Diamond Elite Horsemanship

**During Lunch Break**

*Time will be announced during the show.*

Presentation of Scholarships

**After the Show Awards Presentation**

Parade of Teams

Ag Pro Senior High Point Team Awards

Ag Pro Junior High Point Team Awards

Sportsmanship

Schneiders Best Groomed Horse

Horse of the Day

## Entry Information, Deadlines, and Scratch Refund Policy:

Please email all entries by **April 22nd**. This is necessary to invite other riders in the event that a qualifier chooses not to participate.

- The due date for hard copy entries and payment is **April 30, 2025**.
- Entries **received** after the due date may not be accepted.
- The **Program Edit Closing Date, May 4, 2025**, is the date in which the program will be published and any changes after the closing date will not be in the official program and will be hand written in at the coaches meeting.
- The closing date for the show is 8:00 am **May 4, 2025**. In the event you have a scratch prior to the closing date, use the attached *Pre-Closing Date Refund Request Form* to ensure a full refund. Remember, this document needs to complete in its entirety AND **received** by the show secretary by 8:00am of the closing date to ensure a refund.
  - **Any rented ride fees will not be refunded after the CLOSE date of the show.**
- Entry fees for scratches occurring after the closing date/time, will be refunded only under extraordinary circumstances. If you feel your rider/s circumstances rise to this level, you may complete a *Post-Closing Date Refund Request Form* located under *Coaches Forms* on the YEDA Website. Your request will be reviewed and voted on the first scheduled meeting following its receipt. You will be notified of the results within two business days of the vote. In the event a refund is to be issued, a check will be mailed within two weeks of the vote.

## Substitutions

Substitutions will be permitted for team classes only providing they comply with ALL the listed parameters, same day, same division, same class.

## Diamond Elite

All High School Teams who qualified for can have a Diamond Elite Rider participate in Sunday's Diamond Elite class.

## Payment

- \$100 per entry + \$10 Office Fee + \$20 Media Fee
- EWD ONLY
  - First class \$100 per entry + \$10 Office Fee + \$20 Media Fee = \$130 total
  - Second class \$70 total (entry fee, office fee and media fee)
- Please make checks payable to 'YEDA'. When possible, please avoid writing multiple checks

## Rent and/or Provide a Horse

1 horse is required for every 12 rides for the entire show. 1 height weight horse will cover 10 rides for the entire show. (This is not per day, add up your total entries for the entries show to determine your rides) For example, one rider competing in both rail and pattern class will equal two rides. If you are unable to provide enough horses to meet the needs of your entries, you may rent rides at the cost of \$50 each. **Horses need to be provided or rental fee must be paid for all rides including riders who qualify for nationals through the invitational on Friday and diamond elite.**  
**Any rented ride fees will not be refunded after the CLOSE date of the show.**

## Height/Weight:

Please take note the **height/weight** notification box. The show committee will follow the YEDA rulebook suggestion for Height/Weight riders. The limits for **slight/older horses will be 5'9" – 160#**. Please avoid bringing horses and ponies between the size of **13.3 – 14.2** if possible. If the rider exceeds either of these limits, please mark the appropriate check box on the entry form. This will bring the rider to attention so that the rider's height and weight can be observed in the database.

This same column is also offered on the **horse description page to note which horses need to be height/weight horses**. Horses who are height/weight horses are horses whom it is bad for their health or carry a rider of a size greater than 5'9" and/or 160#. **Please avoid bringing horses and ponies between the sizes of 13.3 – 14.2** if possible.

It is very important that you try to provide horses Wednesday Evening through Sunday, because of the warmup and to use the horses to their full potential. There will be great consideration used to not overuse the horses throughout the week! If you cannot provide your horses for the full show, please contact a YEDA Founder to discuss options.



# National Championship State Invitational

## Thursday, June 5, 2025

### Junior High Team



<b>Coach Name:</b>	
<b>Team Name:</b>	
<b>Coach Phone Number:</b>	
<b>Coach Email:</b>	

<b>For Questions Contact Laura Smith</b> <b>Cell: 419-957-9054</b> <b>Email: showyedadocs@gmail.com</b> <b>Mail Entries to:</b> <b>Laura Smith</b> <b>11125 CR 180</b> <b>Findlay, Ohio 45840</b>			9	10	7	8	5	6	3	4	
			Sapphire R/P Horsemanship	Sapphire Ranch Riding	Ruby Rail Horsemanship	Ruby Pattern Class	Emerald Rail Horsemanship	Emerald Pattern Class	Opal Rail Horsemanship	Opal Pattern Class	
<b>Back #</b>	<b>Ht Wt</b>	<b>Rider Name</b>									<b>Total \$</b>
	<input type="checkbox"/> Ht <input type="checkbox"/> Wt		<input type="checkbox"/>	<input type="checkbox"/>	<input type="checkbox"/>	<input type="checkbox"/>	<input type="checkbox"/>	<input type="checkbox"/>	<input type="checkbox"/>	<input type="checkbox"/>	
	<input type="checkbox"/> Ht <input type="checkbox"/> Wt		<input type="checkbox"/>	<input type="checkbox"/>	<input type="checkbox"/>	<input type="checkbox"/>	<input type="checkbox"/>	<input type="checkbox"/>	<input type="checkbox"/>	<input type="checkbox"/>	
	<input type="checkbox"/> Ht <input type="checkbox"/> Wt		<input type="checkbox"/>	<input type="checkbox"/>	<input type="checkbox"/>	<input type="checkbox"/>	<input type="checkbox"/>	<input type="checkbox"/>	<input type="checkbox"/>	<input type="checkbox"/>	
	<input type="checkbox"/> Ht <input type="checkbox"/> Wt		<input type="checkbox"/>	<input type="checkbox"/>	<input type="checkbox"/>	<input type="checkbox"/>	<input type="checkbox"/>	<input type="checkbox"/>	<input type="checkbox"/>	<input type="checkbox"/>	
	<input type="checkbox"/> Ht <input type="checkbox"/> Wt		<input type="checkbox"/>	<input type="checkbox"/>	<input type="checkbox"/>	<input type="checkbox"/>	<input type="checkbox"/>	<input type="checkbox"/>	<input type="checkbox"/>	<input type="checkbox"/>	
	<input type="checkbox"/> Ht <input type="checkbox"/> Wt		<input type="checkbox"/>	<input type="checkbox"/>	<input type="checkbox"/>	<input type="checkbox"/>	<input type="checkbox"/>	<input type="checkbox"/>	<input type="checkbox"/>	<input type="checkbox"/>	
	<input type="checkbox"/> Ht <input type="checkbox"/> Wt		<input type="checkbox"/>	<input type="checkbox"/>	<input type="checkbox"/>	<input type="checkbox"/>	<input type="checkbox"/>	<input type="checkbox"/>	<input type="checkbox"/>	<input type="checkbox"/>	
	<input type="checkbox"/> Ht <input type="checkbox"/> Wt		<input type="checkbox"/>	<input type="checkbox"/>	<input type="checkbox"/>	<input type="checkbox"/>	<input type="checkbox"/>	<input type="checkbox"/>	<input type="checkbox"/>	<input type="checkbox"/>	
If you need more room for more entries print additional entry forms Or extend the page using the inserting rows below tool.									<b>Subtotal</b>		

**Each Team Entry Form must contain the following statement to be signed by the Coach/ designated representative of each member team making entry.**

This entry constitutes an agreement and affirmation that the team, riders, coaches, trainers and/or any affiliate, agent, and/or representative of the aforementioned individuals making entries (hereinafter collectively referred to as "Exhibitor(s)"), shall accept and abide by the rules of YEDA and of the Show, that each rider is eligible as entered. Exhibitors certify that each rider is eligible for competition in the level entered, and that Exhibitors will accept any rulings of the YEDA with respect to their conduct as final and beyond contestation. Additionally, Exhibitors agree to defend and hold YEDA, its directors, official, employees, and all persons, stables, and/or other entities providing facilities, horses or equipment for YEDA Shows and activities (hereinafter collectively referred to as "YEDA & Affiliates"), harmless for any claim action, or suit, including claim, action, or suit for injury, property damage, or death sustained during participation in the show by the entity, his/her coach, trainer or visitors.

Furthermore, Exhibitors hereby acknowledge and recognize that competing in YEDA and event and/or show is an inherently dangerous activity and may result in substantial and serious injury, including but not limited to, maiming, paralysis, and/or death, and that all of the aforementioned individuals openly and freely accept all of the potential risks association with participation in YEDA events/shows. Accordingly Exhibitors agree to waive, release, and hold harmless the YEDA & Affiliates from any and all actions, causes of action, suits, debts, promises, damages, judgments, claims, and/or demands whatsoever, in law and/or equity. In making entry into YEDA Competition or event, team and/or individuals explicitly indemnify YEDA & Affiliates from any threatened and/or actual liability, and agree to defend YEDA & Affiliates from the same.

Coaches Signature: \_\_\_\_\_ Date: \_\_\_\_\_



# National Championship State Invitational

## Thursday, June 5, 2025

### Senior High Team

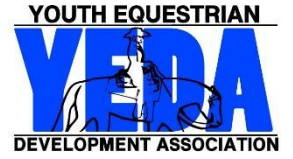

<b>Coach Name:</b>	
<b>Team Name:</b>	
<b>Coach Phone Number:</b>	
<b>Coach Email:</b>	

<b>For Questions Contact Laura Smith</b> <b>Cell: 419-957-9054</b> <b>Email: showyedadocs@gmail.com</b> <b>Mail Entries to:</b> <b>Laura Smith</b> <b>11125 CR 180</b> <b>Findlay, Ohio 45840</b>			20	19	17	18	15	16	13	14	11	12	<b>\$130 Per Class</b>
			Diamond Reining	Diamond R/P Horsemanship	Sapphire R/P Horsemanship	Sapphire Ranch Riding	Ruby Rail Horsemanship	Ruby Pattern Class	Emerald Rail Horsemanship	Emerald Pattern Class	Opal Rail Horsemanship	Opal Pattern Class	
Back #	Ht Wt	Rider Name										<b>Total \$</b>	
	<input type="checkbox"/> Ht <input type="checkbox"/> Wt		<input type="checkbox"/>	<input type="checkbox"/>	<input type="checkbox"/>	<input type="checkbox"/>	<input type="checkbox"/>	<input type="checkbox"/>	<input type="checkbox"/>	<input type="checkbox"/>	<input type="checkbox"/>		
	<input type="checkbox"/> Ht <input type="checkbox"/> Wt		<input type="checkbox"/>	<input type="checkbox"/>	<input type="checkbox"/>	<input type="checkbox"/>	<input type="checkbox"/>	<input type="checkbox"/>	<input type="checkbox"/>	<input type="checkbox"/>	<input type="checkbox"/>		
	<input type="checkbox"/> Ht <input type="checkbox"/> Wt		<input type="checkbox"/>	<input type="checkbox"/>	<input type="checkbox"/>	<input type="checkbox"/>	<input type="checkbox"/>	<input type="checkbox"/>	<input type="checkbox"/>	<input type="checkbox"/>	<input type="checkbox"/>		
	<input type="checkbox"/> Ht <input type="checkbox"/> Wt		<input type="checkbox"/>	<input type="checkbox"/>	<input type="checkbox"/>	<input type="checkbox"/>	<input type="checkbox"/>	<input type="checkbox"/>	<input type="checkbox"/>	<input type="checkbox"/>	<input type="checkbox"/>		
	<input type="checkbox"/> Ht <input type="checkbox"/> Wt		<input type="checkbox"/>	<input type="checkbox"/>	<input type="checkbox"/>	<input type="checkbox"/>	<input type="checkbox"/>	<input type="checkbox"/>	<input type="checkbox"/>	<input type="checkbox"/>	<input type="checkbox"/>		
	<input type="checkbox"/> Ht <input type="checkbox"/> Wt		<input type="checkbox"/>	<input type="checkbox"/>	<input type="checkbox"/>	<input type="checkbox"/>	<input type="checkbox"/>	<input type="checkbox"/>	<input type="checkbox"/>	<input type="checkbox"/>	<input type="checkbox"/>		
	<input type="checkbox"/> Ht <input type="checkbox"/> Wt		<input type="checkbox"/>	<input type="checkbox"/>	<input type="checkbox"/>	<input type="checkbox"/>	<input type="checkbox"/>	<input type="checkbox"/>	<input type="checkbox"/>	<input type="checkbox"/>	<input type="checkbox"/>		
	<input type="checkbox"/> Ht <input type="checkbox"/> Wt		<input type="checkbox"/>	<input type="checkbox"/>	<input type="checkbox"/>	<input type="checkbox"/>	<input type="checkbox"/>	<input type="checkbox"/>	<input type="checkbox"/>	<input type="checkbox"/>	<input type="checkbox"/>		
If you need more room for more entries print additional entry forms Or extend the page using the inserting rows below tool.											<b>Subtotal</b>		

**Each Team Entry Form must contain the following statement to be signed by the Coach/ designated representative of each member team making entry.**

This entry constitutes an agreement and affirmation that the team, riders, coaches, trainers and/or any affiliate, agent, and/or representative of the aforementioned individuals making entries (hereinafter collectively referred to as "Exhibitor(s)"), shall accept and abide by the rules of YEDA and of the Show, that each rider is eligible as entered. Exhibitors certify that each rider is eligible for competition in the level entered, and that Exhibitors will accept any rulings of the YEDA with respect to their conduct as final and beyond contestation. Additionally, Exhibitors agree to defend and hold YEDA, its directors, official, employees, and all persons, stables, and/or other entities providing facilities, horses or equipment for YEDA Shows and activities (hereinafter collectively referred to as "YEDA & Affiliates"), harmless for any claim action, or suit, including claim, action, or suit for injury, property damage, or death sustained during participation in the show by the entity, his/her coach, trainer or visitors.

Furthermore, Exhibitors hereby acknowledge and recognize that competing in YEDA and event and/or show is an inherently dangerous activity and may result in substantial and serious injury, including but not limited to, maiming, paralysis, and/or death, and that all of the aforementioned individuals openly and freely accept all of the potential risks association with participation in YEDA events/shows. Accordingly Exhibitors agree to waive, release, and hold harmless the YEDA & Affiliates from any and all actions, causes of action, suits, debts, promises, damages, judgments, claims, and/or demands whatsoever, in law and/or equity. In making entry into YEDA Competition or event, team and/or individuals explicitly indemnify YEDA & Affiliates from any threatened and/or actual liability, and agree to defend YEDA & Affiliates from the same.

Coaches Signature: \_\_\_\_\_ Date: \_\_\_\_\_



# National Championship State Invitational

## Thursday, June 5, 2025

### Pearl & Alumni Classes



<b>Coach Name:</b>	
<b>Team Name:</b>	
<b>Coach Phone Number:</b>	
<b>Coach Email:</b>	

<b>For Questions Contact Laura Smith Cell: 419-957-9054</b> Email: showyedadocs@gmail.com <b>Mail Entries to:</b> <b>Laura Smith</b> 11125 CR 180 Findlay, Ohio 45840			29	30	31	32	33	34	1	2	
			Alumni Opal Rail Horsemanship	Alumni Opal Pattern	Emerald Alumni Rail Horsemanship	Emerald Alumni Pattern	Sapphire Alumni Rail & Pattern	Sapphire Alumni Ranch Riding	Peal Rail Horsemanship	Peal Pattern Class	\$130 Per Class
<b>Bac k #</b>	<input type="checkbox"/>	<b>Rider Name</b>	<input type="checkbox"/>	<input type="checkbox"/>	<input type="checkbox"/>	<input type="checkbox"/>	<input type="checkbox"/>	<input type="checkbox"/>	<input type="checkbox"/>	<input type="checkbox"/>	<b>Total \$</b>
	<input type="checkbox"/>		<input type="checkbox"/>	<input type="checkbox"/>	<input type="checkbox"/>	<input type="checkbox"/>	<input type="checkbox"/>	<input type="checkbox"/>	<input type="checkbox"/>	<input type="checkbox"/>	
	<input type="checkbox"/>		<input type="checkbox"/>	<input type="checkbox"/>	<input type="checkbox"/>	<input type="checkbox"/>	<input type="checkbox"/>	<input type="checkbox"/>	<input type="checkbox"/>	<input type="checkbox"/>	
	<input type="checkbox"/>		<input type="checkbox"/>	<input type="checkbox"/>	<input type="checkbox"/>	<input type="checkbox"/>	<input type="checkbox"/>	<input type="checkbox"/>	<input type="checkbox"/>	<input type="checkbox"/>	
	<input type="checkbox"/>		<input type="checkbox"/>	<input type="checkbox"/>	<input type="checkbox"/>	<input type="checkbox"/>	<input type="checkbox"/>	<input type="checkbox"/>	<input type="checkbox"/>	<input type="checkbox"/>	
	<input type="checkbox"/>		<input type="checkbox"/>	<input type="checkbox"/>	<input type="checkbox"/>	<input type="checkbox"/>	<input type="checkbox"/>	<input type="checkbox"/>	<input type="checkbox"/>	<input type="checkbox"/>	
	<input type="checkbox"/>		<input type="checkbox"/>	<input type="checkbox"/>	<input type="checkbox"/>	<input type="checkbox"/>	<input type="checkbox"/>	<input type="checkbox"/>	<input type="checkbox"/>	<input type="checkbox"/>	
	<input type="checkbox"/>		<input type="checkbox"/>	<input type="checkbox"/>	<input type="checkbox"/>	<input type="checkbox"/>	<input type="checkbox"/>	<input type="checkbox"/>	<input type="checkbox"/>	<input type="checkbox"/>	
	<input type="checkbox"/>		<input type="checkbox"/>	<input type="checkbox"/>	<input type="checkbox"/>	<input type="checkbox"/>	<input type="checkbox"/>	<input type="checkbox"/>	<input type="checkbox"/>	<input type="checkbox"/>	
	<input type="checkbox"/>		<input type="checkbox"/>	<input type="checkbox"/>	<input type="checkbox"/>	<input type="checkbox"/>	<input type="checkbox"/>	<input type="checkbox"/>	<input type="checkbox"/>	<input type="checkbox"/>	
If you need more room for more entries print additional entry forms Or extend the page using the inserting rows below tool.									<b>Subtotal</b>		

**Each Team Entry Form must contain the following statement to be signed by the Coach/ designated representative of each member team making entry.**

This entry constitutes an agreement and affirmation that the team, riders, coaches, trainers and/or any affiliate, agent, and/or representative of the aforementioned individuals making entries (hereinafter collectively referred to as "Exhibitor(s)"), shall accept and abide by the rules of YEDA and of the Show, that each rider is eligible as entered. Exhibitors certify that each rider is eligible for competition in the level entered, and that Exhibitors will accept any rulings of the YEDA with respect to their conduct as final and beyond contestation. Additionally, Exhibitors agree to defend and hold YEDA, its directors, official, employees, and all persons, stables, and/or other entities providing facilities, horses or equipment for YEDA Shows and activities (hereinafter collectively referred to as "YEDA & Affiliates"), harmless for any claim action, or suit, including claim, action, or suit for injury, property damage, or death sustained during participation in the show by the entity, his/her coach, trainer or visitors.

Furthermore, Exhibitors hereby acknowledge and recognize that competing in YEDA and event and/or show is an inherently dangerous activity and may result in substantial and serious injury, including but not limited to, maiming, paralysis, and/or death, and that all of the aforementioned individuals openly and freely accept all of the potential risks association with participation in YEDA events/shows. Accordingly Exhibitors agree to waive, release, and hold harmless the YEDA & Affiliates from any and all actions, causes of action, suits, debts, promises, damages, judgments, claims, and/or demands whatsoever, in law and/or equity. In making entry into YEDA Competition or event, team and/or individuals explicitly indemnify YEDA & Affiliates from any threatened and/or actual liability, and agree to defend YEDA & Affiliates from the same.

Coaches Signature: \_\_\_\_\_ Date: \_\_\_\_\_



# National Championship State Invitational

## Thursday, June 5, 2025

### EWD Classes

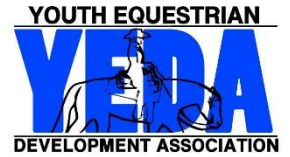

<b>Coach Name:</b>	
<b>Team Name:</b>	
<b>Coach Phone Number:</b>	
<b>Coach Email:</b>	

<b>For Questions Contact Laura Smith</b> <b>Cell: 419-957-9054</b> <b>Email: showyedadocs@gmail.com</b> <b>Mail Entries to:</b> <b>Laura Smith</b> <b>11125 CR 180</b> <b>Findlay, Ohio 45840</b>			21	22	23	24	25	26	27	28	<b>\$130 for the 1<sup>st</sup> class</b> <b>\$70 for second class</b>  <b>\$200 total for both classes w/o rented rides</b>
			EWD Amber Rail Assisted	EWD Amber Pattern Assisted	EWD Amber Rail Independent	EWD Amber Pattern Independent	EWD Topaz Rail Assisted	EWD Topaz Pattern Assisted	EWD Topaz Rail Independent	EWD Topaz Pattern Independent	
<b>Back #</b>	<input type="checkbox"/>	<b>Rider Name</b>	<input type="checkbox"/>	<input type="checkbox"/>	<input type="checkbox"/>	<input type="checkbox"/>	<input type="checkbox"/>	<input type="checkbox"/>	<input type="checkbox"/>	<input type="checkbox"/>	<b>Total \$</b>
	<input type="checkbox"/>		<input type="checkbox"/>	<input type="checkbox"/>	<input type="checkbox"/>	<input type="checkbox"/>	<input type="checkbox"/>	<input type="checkbox"/>	<input type="checkbox"/>	<input type="checkbox"/>	
	<input type="checkbox"/>		<input type="checkbox"/>	<input type="checkbox"/>	<input type="checkbox"/>	<input type="checkbox"/>	<input type="checkbox"/>	<input type="checkbox"/>	<input type="checkbox"/>	<input type="checkbox"/>	
	<input type="checkbox"/>		<input type="checkbox"/>	<input type="checkbox"/>	<input type="checkbox"/>	<input type="checkbox"/>	<input type="checkbox"/>	<input type="checkbox"/>	<input type="checkbox"/>	<input type="checkbox"/>	
	<input type="checkbox"/>		<input type="checkbox"/>	<input type="checkbox"/>	<input type="checkbox"/>	<input type="checkbox"/>	<input type="checkbox"/>	<input type="checkbox"/>	<input type="checkbox"/>	<input type="checkbox"/>	
If you need more room for more entries print additional entry forms Or extend the page using the inserting rows below tool.									<b>Subtotal</b>		

**\$130 for the 1<sup>st</sup> class                      \$70 for second class                      \$200 total for both classes w/o rented rides per rider**

**If there is a need to rent rides, only need to pay 1 rented ride fee of \$50 per rider, because the same drawn horse will be used in both classes.**

**Each Team Entry Form must contain the following statement to be signed by the Coach/ designated representative of each member team making entry.**

This entry constitutes an agreement and affirmation that the team, riders, coaches, trainers and/or any affiliate, agent, and/or representative of the aforementioned individuals making entries (hereinafter collectively referred to as "Exhibitor(s)"), shall accept and abide by the rules of YEDA and of the Show, that each rider is eligible as entered. Exhibitors certify that each rider is eligible for competition in the level entered, and that Exhibitors will accept any rulings of the YEDA with respect to their conduct as final and beyond contestation. Additionally, Exhibitors agree to defend and hold YEDA, its directors, official, employees, and all persons, stables, and/or other entities providing facilities, horses or equipment for YEDA Shows and activities (hereinafter collectively referred to as "YEDA & Affiliates"), harmless for any claim action, or suit, including claim, action, or suit for injury, property damage, or death sustained during participation in the show by the entity, his/her coach, trainer or visitors.

Furthermore, Exhibitors hereby acknowledge and recognize that competing in YEDA and event and/or show is an inherently dangerous activity and may result in substantial and serious injury, including but not limited to, maiming, paralysis, and/or death, and that all of the aforementioned individuals openly and freely accept all of the potential risks association with participation in YEDA events/shows. Accordingly Exhibitors agree to waive, release, and hold harmless the YEDA & Affiliates from any and all actions, causes of action, suits, debts, promises, damages, judgments, claims, and/or demands whatsoever, in law and/or equity. In making entry into YEDA Competition or event, team and/or individuals explicitly indemnify YEDA & Affiliates from any threatened and/or actual liability, and agree to defend YEDA & Affiliates from the same.

**Coaches Signature:** \_\_\_\_\_ **Date:** \_\_\_\_\_



**National Championships**  
**Individual Entries**  
**June 6 - 7, 2025**  
**Friday & Saturday**  
**Junior High Team**

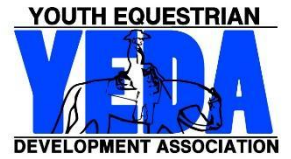

<b>Coach Name:</b>	
<b>Team Name:</b>	
<b>Coach Phone Number:</b>	
<b>Coach Email:</b>	

<b>For Questions Contact Laura Smith</b> <b>Cell: 419-957-9054</b> <b>Email: showyedadocs@gmail.com</b> <b>Mail Entries to:</b> <b>Laura Smith</b> <b>11125 CR 180</b> <b>Findlay, Ohio 45840</b>			9	10	7	8	5	6	3	4	<b>\$130</b> <b>Per</b> <b>Class</b>
			Sapphire R/P Horsemanship	Sapphire Ranch Riding	Ruby Rail Horsemanship	Ruby Pattern Class	Emerald Rail Horsemanship	Emerald Pattern Class	Opal Rail Horsemanship	Opal Pattern Class	
Back #	Ht Wt	Rider Name	<input type="checkbox"/>	<input type="checkbox"/>	<input type="checkbox"/>	<input type="checkbox"/>	<input type="checkbox"/>	<input type="checkbox"/>	<input type="checkbox"/>	<input type="checkbox"/>	
	<input type="checkbox"/> Ht <input type="checkbox"/> Wt		<input type="checkbox"/>	<input type="checkbox"/>	<input type="checkbox"/>	<input type="checkbox"/>	<input type="checkbox"/>	<input type="checkbox"/>	<input type="checkbox"/>	<input type="checkbox"/>	
	<input type="checkbox"/> Ht <input type="checkbox"/> Wt		<input type="checkbox"/>	<input type="checkbox"/>	<input type="checkbox"/>	<input type="checkbox"/>	<input type="checkbox"/>	<input type="checkbox"/>	<input type="checkbox"/>	<input type="checkbox"/>	
	<input type="checkbox"/> Ht <input type="checkbox"/> Wt		<input type="checkbox"/>	<input type="checkbox"/>	<input type="checkbox"/>	<input type="checkbox"/>	<input type="checkbox"/>	<input type="checkbox"/>	<input type="checkbox"/>	<input type="checkbox"/>	
	<input type="checkbox"/> Ht <input type="checkbox"/> Wt		<input type="checkbox"/>	<input type="checkbox"/>	<input type="checkbox"/>	<input type="checkbox"/>	<input type="checkbox"/>	<input type="checkbox"/>	<input type="checkbox"/>	<input type="checkbox"/>	
	<input type="checkbox"/> Ht <input type="checkbox"/> Wt		<input type="checkbox"/>	<input type="checkbox"/>	<input type="checkbox"/>	<input type="checkbox"/>	<input type="checkbox"/>	<input type="checkbox"/>	<input type="checkbox"/>	<input type="checkbox"/>	
	<input type="checkbox"/> Ht <input type="checkbox"/> Wt		<input type="checkbox"/>	<input type="checkbox"/>	<input type="checkbox"/>	<input type="checkbox"/>	<input type="checkbox"/>	<input type="checkbox"/>	<input type="checkbox"/>	<input type="checkbox"/>	
If you need more room for more entries print additional entry forms Or extend the page using the inserting rows below tool.										<b>Subtotal</b>	

**Each Team Entry Form must contain the following statement to be signed by the Coach/ designated representative of each member team making entry.**

This entry constitutes an agreement and affirmation that the team, riders, coaches, trainers and/or any affiliate, agent, and/or representative of the aforementioned individuals making entries (hereinafter collectively referred to as "Exhibitor(s)"), shall accept and abide by the rules of YEDA and of the Show, that each rider is eligible as entered. Exhibitors certify that each rider is eligible for competition in the level entered, and that Exhibitors will accept any rulings of the YEDA with respect to their conduct as final and beyond contestation. Additionally, Exhibitors agree to defend and hold YEDA, its directors, official, employees, and all persons, stables, and/or other entities providing facilities, horses or equipment for YEDA Shows and activities (hereinafter collectively referred to as "YEDA & Affiliates"), harmless for any claim action, or suit, including claim, action, or suit for injury, property damage, or death sustained during participation in the show by the entity, his/her coach, trainer or visitors.

Furthermore, Exhibitors hereby acknowledge and recognize that competing in YEDA and event and/or show is an inherently dangerous activity and may result in substantial and serious injury, including but not limited to, maiming, paralysis, and/or death, and that all of the aforementioned individuals openly and freely accept all of the potential risks association with participation in YEDA events/shows. Accordingly Exhibitors agree to waive, release, and hold harmless the YEDA & Affiliates from any and all actions, causes of action, suits, debts, promises, damages, judgments, claims, and/or demands whatsoever, in law and/or equity. In making entry into YEDA Competition or event, team and/or individuals explicitly indemnify YEDA & Affiliates from any threatened and/or actual liability, and agree to defend YEDA & Affiliates from the same.

Coaches Signature: \_\_\_\_\_ Date: \_\_\_\_\_



**National Championships**  
**Individual Entries**  
**June 6 - 7, 2025**  
**Friday & Saturday**  
**Senior High Team**



<b>Coach Name:</b>	
<b>Team Name:</b>	
<b>Coach Phone Number:</b>	
<b>Coach Email:</b>	

<b>For Questions Contact Laura Smith</b> <b>Cell: 419-957-9054</b> <b>Email: showyedadocs@gmail.com</b> <b>Mail Entries to:</b> <b>Laura Smith</b> <b>11125 CR 180</b> <b>Findlay, Ohio 45840</b>			20	19	17	18	15	16	13	14	11	12	
			Diamond Reining	Diamond R/P Horsemanship	Sapphire R/P Horsemanship	Sapphire Ranch Riding	Ruby Rail Horsemanship	Ruby Pattern Class	Emerald Rail Horsemanship	Emerald Pattern Class	Opal Rail Horsemanship	Opal Pattern Class	
<b>Back #</b>	<b>Ht Wt</b>	<b>Rider Name</b>											<b>Total \$</b>
	<input type="checkbox"/> Ht <input type="checkbox"/> Wt		<input type="checkbox"/>	<input type="checkbox"/>	<input type="checkbox"/>	<input type="checkbox"/>	<input type="checkbox"/>	<input type="checkbox"/>	<input type="checkbox"/>	<input type="checkbox"/>	<input type="checkbox"/>	<input type="checkbox"/>	
	<input type="checkbox"/> Ht <input type="checkbox"/> Wt		<input type="checkbox"/>	<input type="checkbox"/>	<input type="checkbox"/>	<input type="checkbox"/>	<input type="checkbox"/>	<input type="checkbox"/>	<input type="checkbox"/>	<input type="checkbox"/>	<input type="checkbox"/>	<input type="checkbox"/>	
	<input type="checkbox"/> Ht <input type="checkbox"/> Wt		<input type="checkbox"/>	<input type="checkbox"/>	<input type="checkbox"/>	<input type="checkbox"/>	<input type="checkbox"/>	<input type="checkbox"/>	<input type="checkbox"/>	<input type="checkbox"/>	<input type="checkbox"/>	<input type="checkbox"/>	
	<input type="checkbox"/> Ht <input type="checkbox"/> Wt		<input type="checkbox"/>	<input type="checkbox"/>	<input type="checkbox"/>	<input type="checkbox"/>	<input type="checkbox"/>	<input type="checkbox"/>	<input type="checkbox"/>	<input type="checkbox"/>	<input type="checkbox"/>	<input type="checkbox"/>	
	<input type="checkbox"/> Ht <input type="checkbox"/> Wt		<input type="checkbox"/>	<input type="checkbox"/>	<input type="checkbox"/>	<input type="checkbox"/>	<input type="checkbox"/>	<input type="checkbox"/>	<input type="checkbox"/>	<input type="checkbox"/>	<input type="checkbox"/>	<input type="checkbox"/>	
	<input type="checkbox"/> Ht <input type="checkbox"/> Wt		<input type="checkbox"/>	<input type="checkbox"/>	<input type="checkbox"/>	<input type="checkbox"/>	<input type="checkbox"/>	<input type="checkbox"/>	<input type="checkbox"/>	<input type="checkbox"/>	<input type="checkbox"/>	<input type="checkbox"/>	
	<input type="checkbox"/> Ht <input type="checkbox"/> Wt		<input type="checkbox"/>	<input type="checkbox"/>	<input type="checkbox"/>	<input type="checkbox"/>	<input type="checkbox"/>	<input type="checkbox"/>	<input type="checkbox"/>	<input type="checkbox"/>	<input type="checkbox"/>	<input type="checkbox"/>	
If you need more room for more entries print additional entry forms Or extend the page using the inserting rows below tool.											<b>Subtotal</b>		

**Each Team Entry Form must contain the following statement to be signed by the Coach/ designated representative of each member team making entry.**

This entry constitutes an agreement and affirmation that the team, riders, coaches, trainers and/or any affiliate, agent, and/or representative of the aforementioned individuals making entries (hereinafter collectively referred to as "Exhibitor(s)"), shall accept and abide by the rules of YEDA and of the Show, that each rider is eligible as entered. Exhibitors certify that each rider is eligible for competition in the level entered, and that Exhibitors will accept any rulings of the YEDA with respect to their conduct as final and beyond contestation. Additionally, Exhibitors agree to defend and hold YEDA, its directors, official, employees, and all persons, stables, and/or other entities providing facilities, horses or equipment for YEDA Shows and activities (hereinafter collectively referred to as "YEDA & Affiliates"), harmless for any claim action, or suit, including claim, action, or suit for injury, property damage, or death sustained during participation in the show by the entity, his/her coach, trainer or visitors.

Furthermore, Exhibitors hereby acknowledge and recognize that competing in YEDA and event and/or show is an inherently dangerous activity and may result in substantial and serious injury, including but not limited to, maiming, paralysis, and/or death, and that all of the aforementioned individuals openly and freely accept all of the potential risks association with participation in YEDA events/shows. Accordingly Exhibitors agree to waive, release, and hold harmless the YEDA & Affiliates from any and all actions, causes of action, suits, debts, promises, damages, judgments, claims, and/or demands whatsoever, in law and/or equity. In making entry into YEDA Competition or event, team and/or individuals explicitly indemnify YEDA & Affiliates from any threatened and/or actual liability, and agree to defend YEDA & Affiliates from the same.

Coaches Signature: \_\_\_\_\_ Date: \_\_\_\_\_



**National Championships**  
**Individual Entries**  
**June 6 - 7, 2025**  
**Friday & Saturday**  
**Pearl & Alumni Classes**

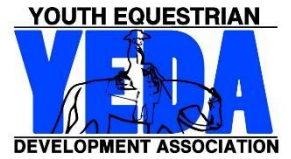

<b>Coach Name:</b>	
<b>Team Name:</b>	
<b>Coach Phone Number:</b>	
<b>Coach Email:</b>	

<b>For Questions Contact Laura Smith Cell:</b> <b>419-957-9054</b> <b>Email: showyedadocs@gmail.com</b> <b>Mail Entries to:</b> <b>Laura Smith</b> <b>11125 CR 180</b> <b>Findlay, Ohio 45840</b>			29	30	31	32	33	34	1	2	
			Alumni Opal Rail Horsemanship	Alumni Opal Pattern	Emerald Alumni Rail Horsemanship	Emerald Alumni Pattern	Sapphire Alumni Rail & Pattern	Sapphire Alumni Ranch Riding	Peal Rail Horsemanship	Peal Pattern Class	\$130 Per Class
<b>Back #</b>	<input type="checkbox"/>	<b>Rider Name</b>	<input type="checkbox"/>	<input type="checkbox"/>	<input type="checkbox"/>	<input type="checkbox"/>	<input type="checkbox"/>	<input type="checkbox"/>	<input type="checkbox"/>	<input type="checkbox"/>	<b>Total \$</b>
	<input type="checkbox"/>		<input type="checkbox"/>	<input type="checkbox"/>	<input type="checkbox"/>	<input type="checkbox"/>	<input type="checkbox"/>	<input type="checkbox"/>	<input type="checkbox"/>	<input type="checkbox"/>	
	<input type="checkbox"/>		<input type="checkbox"/>	<input type="checkbox"/>	<input type="checkbox"/>	<input type="checkbox"/>	<input type="checkbox"/>	<input type="checkbox"/>	<input type="checkbox"/>	<input type="checkbox"/>	
	<input type="checkbox"/>		<input type="checkbox"/>	<input type="checkbox"/>	<input type="checkbox"/>	<input type="checkbox"/>	<input type="checkbox"/>	<input type="checkbox"/>	<input type="checkbox"/>	<input type="checkbox"/>	
	<input type="checkbox"/>		<input type="checkbox"/>	<input type="checkbox"/>	<input type="checkbox"/>	<input type="checkbox"/>	<input type="checkbox"/>	<input type="checkbox"/>	<input type="checkbox"/>	<input type="checkbox"/>	
	<input type="checkbox"/>		<input type="checkbox"/>	<input type="checkbox"/>	<input type="checkbox"/>	<input type="checkbox"/>	<input type="checkbox"/>	<input type="checkbox"/>	<input type="checkbox"/>	<input type="checkbox"/>	
	<input type="checkbox"/>		<input type="checkbox"/>	<input type="checkbox"/>	<input type="checkbox"/>	<input type="checkbox"/>	<input type="checkbox"/>	<input type="checkbox"/>	<input type="checkbox"/>	<input type="checkbox"/>	
	<input type="checkbox"/>		<input type="checkbox"/>	<input type="checkbox"/>	<input type="checkbox"/>	<input type="checkbox"/>	<input type="checkbox"/>	<input type="checkbox"/>	<input type="checkbox"/>	<input type="checkbox"/>	
If you need more room for more entries print additional entry forms Or extend the page using the inserting rows below tool.									<b>Subtotal</b>		

**Each Team Entry Form must contain the following statement to be signed by the Coach/ designated representative of each member team making entry.**

This entry constitutes an agreement and affirmation that the team, riders, coaches, trainers and/or any affiliate, agent, and/or representative of the aforementioned individuals making entries (hereinafter collectively referred to as "Exhibitor(s)"), shall accept and abide by the rules of YEDA and of the Show, that each rider is eligible as entered. Exhibitors certify that each rider is eligible for competition in the level entered, and that Exhibitors will accept any rulings of the YEDA with respect to their conduct as final and beyond contestation. Additionally, Exhibitors agree to defend and hold YEDA, its directors, official, employees, and all persons, stables, and/or other entities providing facilities, horses or equipment for YEDA Shows and activities (hereinafter collectively referred to as "YEDA & Affiliates"), harmless for any claim action, or suit, including claim, action, or suit for injury, property damage, or death sustained during participation in the show by the entity, his/her coach, trainer or visitors.

Furthermore, Exhibitors hereby acknowledge and recognize that competing in YEDA and event and/or show is an inherently dangerous activity and may result in substantial and serious injury, including but not limited to, maiming, paralysis, and/or death, and that all of the aforementioned individuals openly and freely accept all of the potential risks association with participation in YEDA events/shows. Accordingly Exhibitors agree to waive, release, and hold harmless the YEDA & Affiliates from any and all actions, causes of action, suits, debts, promises, damages, judgments, claims, and/or demands whatsoever, in law and/or equity. In making entry into YEDA Competition or event, team and/or individuals explicitly indemnify YEDA & Affiliates from any threatened and/or actual liability, and agree to defend YEDA & Affiliates from the same

Coaches Signature: \_\_\_\_\_ Date: \_\_\_\_\_



**National Championships**  
**Individual Entries**  
**June 6 - 7, 2025**  
**Friday & Saturday**  
**EWD Classes**

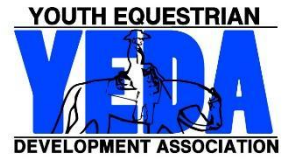

<b>Coach Name:</b>	
<b>Team Name:</b>	
<b>Coach Phone Number:</b>	
<b>Coach Email:</b>	

<b>For Questions Contact Laura Smith</b> <b>Cell: 419-957-9054</b> <b>Email: showyedadocs@gmail.com</b> <b>Mail Entries to:</b> <b>Laura Smith</b> <b>11125 CR 180</b> <b>Findlay, Ohio 45840</b>			21	22	23	24	25	26	27	28	<b>\$130 for the 1<sup>st</sup> class</b> <b>\$70 for second class</b>  <b>\$200 total for both classes w/o rented rides</b>
			EWD Amber Rail Assisted	EWD Amber Pattern Assisted	EWD Amber Rail Independent	EWD Amber Pattern Independent	EWD Topaz Rail Assisted	EWD Topaz Pattern Assisted	EWD Topaz Rail Independent	EWD Topaz Pattern Independent	
<b>Back #</b>	<input type="checkbox"/>	<b>Rider Name</b>	<input type="checkbox"/>	<input type="checkbox"/>	<input type="checkbox"/>	<input type="checkbox"/>	<input type="checkbox"/>	<input type="checkbox"/>	<input type="checkbox"/>	<input type="checkbox"/>	<b>Total \$</b>
	<input type="checkbox"/>		<input type="checkbox"/>	<input type="checkbox"/>	<input type="checkbox"/>	<input type="checkbox"/>	<input type="checkbox"/>	<input type="checkbox"/>	<input type="checkbox"/>	<input type="checkbox"/>	
	<input type="checkbox"/>		<input type="checkbox"/>	<input type="checkbox"/>	<input type="checkbox"/>	<input type="checkbox"/>	<input type="checkbox"/>	<input type="checkbox"/>	<input type="checkbox"/>	<input type="checkbox"/>	
	<input type="checkbox"/>		<input type="checkbox"/>	<input type="checkbox"/>	<input type="checkbox"/>	<input type="checkbox"/>	<input type="checkbox"/>	<input type="checkbox"/>	<input type="checkbox"/>	<input type="checkbox"/>	
	<input type="checkbox"/>		<input type="checkbox"/>	<input type="checkbox"/>	<input type="checkbox"/>	<input type="checkbox"/>	<input type="checkbox"/>	<input type="checkbox"/>	<input type="checkbox"/>	<input type="checkbox"/>	
	<input type="checkbox"/>		<input type="checkbox"/>	<input type="checkbox"/>	<input type="checkbox"/>	<input type="checkbox"/>	<input type="checkbox"/>	<input type="checkbox"/>	<input type="checkbox"/>	<input type="checkbox"/>	
If you need more room for more entries print additional entry forms Or extend the page using the inserting rows below tool.									<b>Subtotal</b>		

**\$130 for the 1<sup>st</sup> class      \$70 for second class      \$200 total for both classes w/o rented rides per rider**

**If there is a need to rent rides, only need to pay 1 rented ride fee of \$50 per rider.**

**Each Team Entry Form must contain the following statement to be signed by the Coach/ designated representative of each member team making entry.**

This entry constitutes an agreement and affirmation that the team, riders, coaches, trainers and/or any affiliate, agent, and/or representative of the aforementioned individuals making entries (hereinafter collectively referred to as "Exhibitor(s)"), shall accept and abide by the rules of YEDA and of the Show, that each rider is eligible as entered. Exhibitors certify that each rider is eligible for competition in the level entered, and that Exhibitors will accept any rulings of the YEDA with respect to their conduct as final and beyond contestation. Additionally, Exhibitors agree to defend and hold YEDA, its directors, official, employees, and all persons, stables, and/or other entities providing facilities, horses or equipment for YEDA Shows and activities (hereinafter collectively referred to as "YEDA & Affiliates"), harmless for any claim action, or suit, including claim, action, or suit for injury, property damage, or death sustained during participation in the show by the entity, his/her coach, trainer or visitors.

Furthermore, Exhibitors hereby acknowledge and recognize that competing in YEDA and event and/or show is an inherently dangerous activity and may result in substantial and serious injury, including but not limited to, maiming, paralysis, and/or death, and that all of the aforementioned individuals openly and freely accept all of the potential risks association with participation in YEDA events/shows. Accordingly Exhibitors agree to waive, release, and hold harmless the YEDA & Affiliates from any and all actions, causes of action, suits, debts, promises, damages, judgments, claims, and/or demands whatsoever, in law and/or equity. In making entry into YEDA Competition or event, team and/or individuals explicitly indemnify YEDA & Affiliates from any threatened and/or actual liability, and agree to defend YEDA & Affiliates from the same.

**Coaches Signature: \_\_\_\_\_ Date: \_\_\_\_\_**



**National Championships**  
**Team Entries**  
**June 7 - 8, 2025**  
**Saturday & Sunday**  
**Junior High Team**



<b>Coach Name:</b>	
<b>Team Name:</b>	
<b>Coach Phone Number:</b>	
<b>Coach Email:</b>	

<b>For Questions Contact Laura Smith</b> <b>Cell: 419-957-9054</b> <b>Email: showyedadocs@gmail.com</b> <b>Mail Entries to:</b> <b>Laura Smith</b> <b>11125 CR 180</b> <b>Findlay, Ohio 45840</b>			9	10	7	8	5	6	3	4	
			Sapphire R/P Horsemanship	Sapphire Ranch Riding	Ruby Rail Horsemanship	Ruby Pattern Class	Emerald Rail Horsemanship	Emerald Pattern Class	Opal Rail Horsemanship	Opal Pattern Class	<b>\$130</b> Per Class
<b>Back #</b>	<b>Ht Wt</b>	<b>Rider Name</b>								<b>Total \$</b>	
	<input type="checkbox"/> Ht <input type="checkbox"/> Wt		<input type="checkbox"/>	<input type="checkbox"/>	<input type="checkbox"/>	<input type="checkbox"/>	<input type="checkbox"/>	<input type="checkbox"/>	<input type="checkbox"/>		
	<input type="checkbox"/> Ht <input type="checkbox"/> Wt		<input type="checkbox"/>	<input type="checkbox"/>	<input type="checkbox"/>	<input type="checkbox"/>	<input type="checkbox"/>	<input type="checkbox"/>	<input type="checkbox"/>		
	<input type="checkbox"/> Ht <input type="checkbox"/> Wt		<input type="checkbox"/>	<input type="checkbox"/>	<input type="checkbox"/>	<input type="checkbox"/>	<input type="checkbox"/>	<input type="checkbox"/>	<input type="checkbox"/>		
	<input type="checkbox"/> Ht <input type="checkbox"/> Wt		<input type="checkbox"/>	<input type="checkbox"/>	<input type="checkbox"/>	<input type="checkbox"/>	<input type="checkbox"/>	<input type="checkbox"/>	<input type="checkbox"/>		
	<input type="checkbox"/> Ht <input type="checkbox"/> Wt		<input type="checkbox"/>	<input type="checkbox"/>	<input type="checkbox"/>	<input type="checkbox"/>	<input type="checkbox"/>	<input type="checkbox"/>	<input type="checkbox"/>		
	<input type="checkbox"/> Ht <input type="checkbox"/> Wt		<input type="checkbox"/>	<input type="checkbox"/>	<input type="checkbox"/>	<input type="checkbox"/>	<input type="checkbox"/>	<input type="checkbox"/>	<input type="checkbox"/>		
	<input type="checkbox"/> Ht <input type="checkbox"/> Wt		<input type="checkbox"/>	<input type="checkbox"/>	<input type="checkbox"/>	<input type="checkbox"/>	<input type="checkbox"/>	<input type="checkbox"/>	<input type="checkbox"/>		
If you need more room for more entries print additional entry forms Or extend the page using the inserting rows below tool.									<b>Subtotal</b>		

**Each Team Entry Form must contain the following statement to be signed by the Coach/ designated representative of each member team making entry.**

This entry constitutes an agreement and affirmation that the team, riders, coaches, trainers and/or any affiliate, agent, and/or representative of the aforementioned individuals making entries (hereinafter collectively referred to as "Exhibitor(s)"), shall accept and abide by the rules of YEDA and of the Show, that each rider is eligible as entered. Exhibitors certify that each rider is eligible for competition in the level entered, and that Exhibitors will accept any rulings of the YEDA with respect to their conduct as final and beyond contestation. Additionally, Exhibitors agree to defend and hold YEDA, its directors, official, employees, and all persons, stables, and/or other entities providing facilities, horses or equipment for YEDA Shows and activities (hereinafter collectively referred to as "YEDA & Affiliates"), harmless for any claim action, or suit, including claim, action, or suit for injury, property damage, or death sustained during participation in the show by the entity, his/her coach, trainer or visitors.

Furthermore, Exhibitors hereby acknowledge and recognize that competing in YEDA and event and/or show is an inherently dangerous activity and may result in substantial and serious injury, including but not limited to, maiming, paralysis, and/or death, and that all of the aforementioned individuals openly and freely accept all of the potential risks association with participation in YEDA events/shows. Accordingly Exhibitors agree to waive, release, and hold harmless the YEDA & Affiliates from any and all actions, causes of action, suits, debts, promises, damages, judgments, claims, and/or demands whatsoever, in law and/or equity. In making entry into YEDA Competition or event, team and/or individuals explicitly indemnify YEDA & Affiliates from any threatened and/or actual liability, and agree to defend YEDA & Affiliates from the same.

**Coaches Signature: \_\_\_\_\_ Date: \_\_\_\_\_**



# National Championships

## Team Entries

June 7 - 8, 2025  
Saturday & Sunday  
Senior High Team



<b>Coach Name:</b>	
<b>Team Name:</b>	
<b>Coach Phone Number:</b>	
<b>Coach Email:</b>	

<b>For Questions Contact</b> Laura Smith <b>Cell:</b> 419-957-9054 <b>Email:</b> showyedadocs@gmail.com <b>Mail Entries to:</b> 11125 CR 180 Findlay, Ohio 45840			20	19	17	18	15	16	13	14	11	12	22	
			Diamond Reining	Diamond R/P Horsemanship	Sapphire R/P HMS	Sapphire Ranch Riding	Ruby Rail Horsemanship	Ruby Pattern Class	Emerald Rail Horsemanship	Emerald Pattern Class	Opal Rail Horsemanship	Opal Pattern Class	Diamond Elite	\$130 Per Class
Back #	Ht Wt	Rider Name											Total \$	
	<input type="checkbox"/> Ht <input type="checkbox"/> Wt		<input type="checkbox"/>	<input type="checkbox"/>	<input type="checkbox"/>	<input type="checkbox"/>	<input type="checkbox"/>	<input type="checkbox"/>	<input type="checkbox"/>	<input type="checkbox"/>	<input type="checkbox"/>	<input type="checkbox"/>		
	<input type="checkbox"/> Ht <input type="checkbox"/> Wt		<input type="checkbox"/>	<input type="checkbox"/>	<input type="checkbox"/>	<input type="checkbox"/>	<input type="checkbox"/>	<input type="checkbox"/>	<input type="checkbox"/>	<input type="checkbox"/>	<input type="checkbox"/>	<input type="checkbox"/>		
	<input type="checkbox"/> Ht <input type="checkbox"/> Wt		<input type="checkbox"/>	<input type="checkbox"/>	<input type="checkbox"/>	<input type="checkbox"/>	<input type="checkbox"/>	<input type="checkbox"/>	<input type="checkbox"/>	<input type="checkbox"/>	<input type="checkbox"/>	<input type="checkbox"/>		
	<input type="checkbox"/> Ht <input type="checkbox"/> Wt		<input type="checkbox"/>	<input type="checkbox"/>	<input type="checkbox"/>	<input type="checkbox"/>	<input type="checkbox"/>	<input type="checkbox"/>	<input type="checkbox"/>	<input type="checkbox"/>	<input type="checkbox"/>	<input type="checkbox"/>		
	<input type="checkbox"/> Ht <input type="checkbox"/> Wt		<input type="checkbox"/>	<input type="checkbox"/>	<input type="checkbox"/>	<input type="checkbox"/>	<input type="checkbox"/>	<input type="checkbox"/>	<input type="checkbox"/>	<input type="checkbox"/>	<input type="checkbox"/>	<input type="checkbox"/>		
	<input type="checkbox"/> Ht <input type="checkbox"/> Wt		<input type="checkbox"/>	<input type="checkbox"/>	<input type="checkbox"/>	<input type="checkbox"/>	<input type="checkbox"/>	<input type="checkbox"/>	<input type="checkbox"/>	<input type="checkbox"/>	<input type="checkbox"/>	<input type="checkbox"/>		
	<input type="checkbox"/> Ht <input type="checkbox"/> Wt		<input type="checkbox"/>	<input type="checkbox"/>	<input type="checkbox"/>	<input type="checkbox"/>	<input type="checkbox"/>	<input type="checkbox"/>	<input type="checkbox"/>	<input type="checkbox"/>	<input type="checkbox"/>	<input type="checkbox"/>		
	<input type="checkbox"/> Ht <input type="checkbox"/> Wt		<input type="checkbox"/>	<input type="checkbox"/>	<input type="checkbox"/>	<input type="checkbox"/>	<input type="checkbox"/>	<input type="checkbox"/>	<input type="checkbox"/>	<input type="checkbox"/>	<input type="checkbox"/>	<input type="checkbox"/>		
If you need more room for more entries print additional entry forms Or extend the page using the inserting rows below tool.											<b>Subtotal</b>			

**Each Team Entry Form must contain the following statement to be signed by the Coach/ designated representative of each member team making entry.**

This entry constitutes an agreement and affirmation that the team, riders, coaches, trainers and/or any affiliate, agent, and/or representative of the aforementioned individuals making entries (hereinafter collectively referred to as "Exhibitor(s)"), shall accept and abide by the rules of YEDA and of the Show, that each rider is eligible as entered. Exhibitors certify that each rider is eligible for competition in the level entered, and that Exhibitors will accept any rulings of the YEDA with respect to their conduct as final and beyond contestation. Additionally, Exhibitors agree to defend and hold YEDA, its directors, official, employees, and all persons, stables, and/or other entities providing facilities, horses or equipment for YEDA Shows and activities (hereinafter collectively referred to as "YEDA & Affiliates"), harmless for any claim action, or suit, including claim, action, or suit for injury, property damage, or death sustained during participation in the show by the entity, his/her coach, trainer or visitors.

Furthermore, Exhibitors hereby acknowledge and recognize that competing in YEDA and event and/or show is an inherently dangerous activity and may result in substantial and serious injury, including but not limited to, maiming, paralysis, and/or death, and that all of the aforementioned individuals openly and freely accept all of the potential risks association with participation in YEDA events/shows. Accordingly Exhibitors agree to waive, release, and hold harmless the YEDA & Affiliates from any and all actions, causes of action, suits, debts, promises, damages, judgments, claims, and/or demands whatsoever, in law and/or equity. In making entry into YEDA Competition or event, team and/or individuals explicitly indemnify YEDA & Affiliates from any threatened and/or actual liability, and agree to defend YEDA & Affiliates from the same.

Coaches Signature: \_\_\_\_\_ Date: \_\_\_\_\_

If you would like to put your horse description information directly online that if very helpful here is the link

[CLICK HERE LIVE Horse Description Document for Coaches and Horse Providers to Edit](#)

If you would like to add them to a sheet and have the secretary handle putting them online that is an option too, you can use the next page.

**EXTRA HORSES:** There is a significant chance we will need to rent horses from teams to provide for the extra rides at nationals and rented rides. If you have extra horses and ways to get them to Nationals please email that information to [showyedadocs@gmail.com](mailto:showyedadocs@gmail.com) or include them in the sheet on the next page. We will analyze which horses are most needed due to class sizes and other horses coming and let you know if your extra horse is what we would like to rent.



To help have the best horses for each class we would like to use the horses any day they are there. Consideration will be taken regarding frequency.

## National Championships JUNE 5-8 Horse Description Form

1 – 12 rides = 1 horse  
 13 – 24 rides = 2 horses  
 25 – 36 rides = 3 horses  
 37 – 48 rides = 4 horses  
 This is based on the horses being there all 4 days of the horse show.  
 If a horse cannot be provided \$ 50 per rented ride

*Ride & Horse count is based on the total number of riders for the entire show.*

Day Available	Team Name										Diamond Reining	Diamond Pattern/Rail & Elite	Sapphire Pattern/Rail	Sapphire Ranch Riding	Ruby Rail	Ruby Pattern	Emerald Rail	Emerald Pattern	Opal Rail	Opal Pattern	Pearl Rail	Pearl Pattern	EWD ALL CLASSES
	HUR	FRI	SAT	SUN	Horse Name	Ht Wt <input type="checkbox"/> Ht <input type="checkbox"/> Wt	1 or 2 hand	S P C R	Description <small><i>Include: color, breed, gate information include any other directions that would be helpful to the horse draw organizer or the rider.</i></small>														
						<input type="checkbox"/> Ht <input type="checkbox"/> Wt																	
						<input type="checkbox"/> Ht <input type="checkbox"/> Wt																	
						<input type="checkbox"/> Ht <input type="checkbox"/> Wt																	
						<input type="checkbox"/> Ht <input type="checkbox"/> Wt																	
						<input type="checkbox"/> Ht <input type="checkbox"/> Wt																	



# YEDA National Championships

## JUNE 5-8

### Account Summary

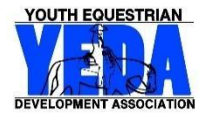

Team: \_\_\_\_\_

State Invitational Entries THURSDAY	# of Rides	\$100 Entire Fee \$10 Office Fee \$20 Media Fee	Subtotal
Junior High	_____	X \$130	\$ _____
Senior High	_____	X \$130	\$ _____
Alumni & Pearl Entries	_____	X \$130	\$ _____
EWD Classes (Both Classes)	_____	\$200 for both classes	\$ _____
Entry Subtotals	_____	X \$130	\$ _____

Individual Entries FRIDAY & SATURDAY	# of Rides	\$100 Entire Fee \$10 Office Fee \$20 Media Fee	Subtotal
Junior High	_____	X \$130	\$ _____
Senior High	_____	X \$130	\$ _____
Alumni & Pearl Entries	_____	X \$130	\$ _____
EWD Classes (Both Classes)	_____	\$200 for both classes	\$ _____
Entry Subtotals	_____	X \$130	\$ _____

Team Entries SATURDAY & SUNDAY	# of Rides	\$100 Entire Fee \$10 Office Fee \$20 Media Fee	Subtotal
Junior High	_____	X \$130	\$ _____
Senior High	_____	X \$130	\$ _____
Entry Subtotals	_____	X \$130	\$ _____

Renting or Providing Horses?	# Horses	# of Rides	# Rides Renting	Subtotal
This is based on bringing horses all 4 days.	1 Horse = 12 rides	Providing	\$50/ride	
	1 H/W Horse = 10 rides			
Total Number of Entries for the entire show	_____	_____	TH _____ X\$50	\$ _____
			FRI _____ X\$50	\$ _____
			SAT _____ X\$50	\$ _____
			SUN _____ X\$50	\$ _____

It is important that you try to provide horses Wednesday Evening through Sunday, because of the warmup and to use the horses to their full potential. There will be great consideration used to not overuse the horses throughout the week! If you cannot provide your horses for the full show please contact a YEDA Founder to discuss options.

**Subtotal**  
\$ \_\_\_\_\_

*Ride & Horse count is based on the total number of riders for the entire show.*

**Total Owed:** \_\_\_\_\_

Please make checks payable to: YEDA

Due date for entries and payment is **April 29, 2025**

For Questions Contact Laura Smith Cell: 419-957-9054 Email: showyedadocs@gmail.com

Mail Entries to: 11125 CR 180 Findlay, Ohio 45840



# Royalty Competition at Nationals



**Queen: High School Female**

**King: High School Male**

**Princess: Middle School Female**

**Prince: Middle School Male**

**Lil Miss: Elementary Female**

**Lil Mister: Elementary Male**

**Ambassador: EWD Female**

**Ambassador: EWD Male**

**Applications & Information**

**ShowYEDA.com**



**Applications Due**

**May 1st**

**Questions & Information Contact**

**Laura Smith (419) 957 - 9054 LSmith@showyeda.com**

# DURANGO<sup>®</sup>

## BOOT RACE

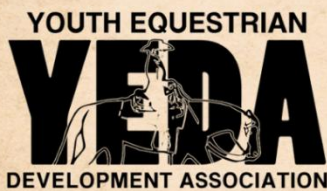

## How Fast Can You Find Your Boots?

Open To All YEDA exhibitors, friends & families.



### Competition Groups

6 & Under - Free

Boys & Girls 13 & Under - \$5 Entry

Boys 14-18 - \$5 Entry

Girls 14-18 - \$5 Entry

Both your boots go to the other end of the pen...  
You will race to your boots .... put both boots on....  
First one back to the starting line with both boots on wins!

Each winner will receive a gift certificate for a pair of Durango Boots (your choice) with the exception of the 6 & Under group which will receive a special gift bag.





# COWBOY PROM

*You're invited!!!*



FRIDAY

Starts at 7:00 PM  
or 1 Hour After the Last Class

**DRESS TO IMPRESS...** but do not feel the need to go  
**BUY** a fancy outfit. Bring what you have in your closet!

Prom Photos  
DJ & Dance Floor,  
Snacks & Drinks



# *Kickball Night*

**RED  
TEAM** **VS** **BLUE  
TEAM**

**SATURDAY  
1 HOUR AFTER THE LAST CLASS**

---

## **MAIN ARENA**

**EACH TEAM CAN REGISTER A TEAM.  
ALL YOUTH ARE WELCOME, PLAYERS NEED TO BE 18 OR UNDER.  
IF YOU HAVE A SMALL GROUP, THEN COMBINE WITH OTHERS OR  
WE CAN HELP FIND YOU A TEAM!**

---