



**June 1-4, 2023**

THURSDAY – FRIDAY – SATURDAY – SUNDAY

**SHOWBILL CATALOG**

Tri-State Exhibition Center  
200 Natures Trail SW  
McDonald, TN 37353

# Tri – State Exhibition Center Information

Address: 200 Natures Trail, McDonald, TN 37303

## Directions:

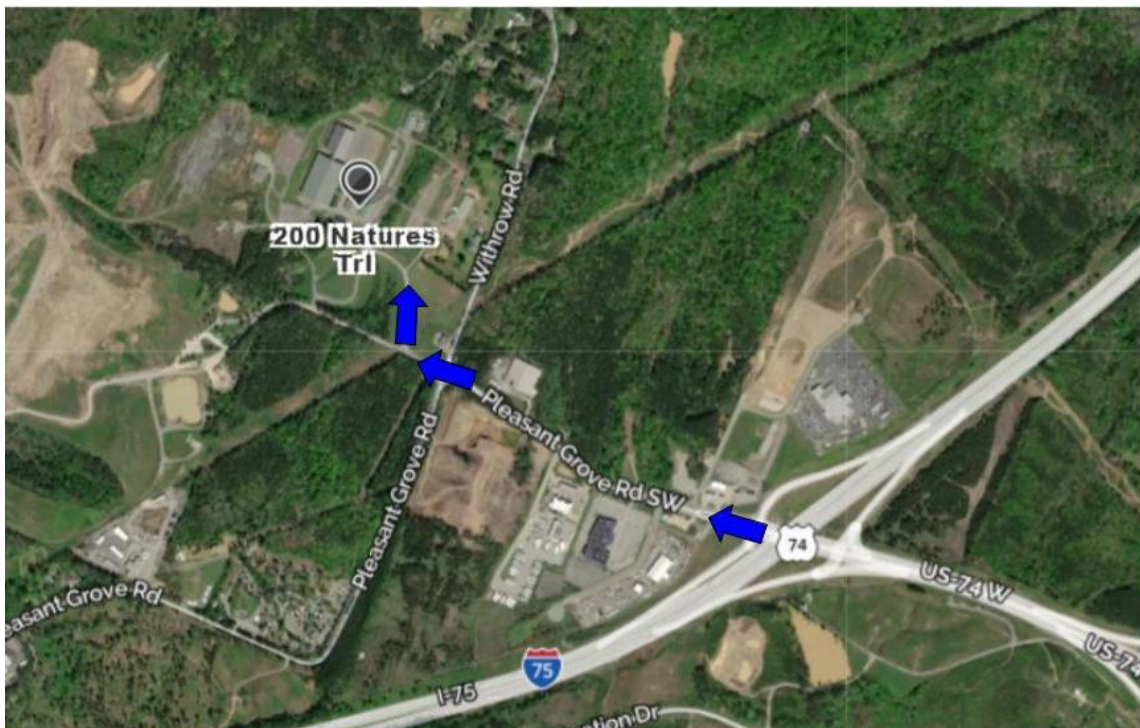



# Show Officials

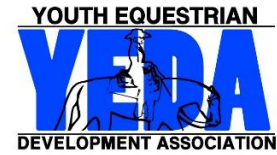

## The Judges

Judge A:

Judge B:

Judge C:

Judge D:

Lori Gordon

Mike Bednarek

Sandy Curl

Theresa Pelton

## Stewards

### Show Stewards

Stephanie Steiner  
*National Steward*

Amanda Jones  
Becky Huddleston  
Lisa Miller

**Announcer**  
**Bess Neil Arena**  
Justin Spencer

### Ring Stewards

Jay Lanzer  
Shelly Zimmerman  
Nicole Archer  
Lauren Brown

**Announcer**  
**J. Max Everhart Arena**  
Josh Straight

**Show Manager**  
Molly Niese

**Show Secretary**  
Brandy Napier

**Point Secretary**  
Terri Rafeld  
Bridget Brubaker



**June 1-4, 2023**

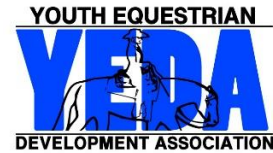

**YEDA MISSION STATEMENT**

***Our mission is to provide an equestrian riding program for youth students, via both instructional and experiential learning opportunities. To accomplish this we will engage in equestrian competitions, instructional clinics, networking events and occasions for recruitment that includes but not limited to scholarship disbursements.***

**National Championship Weekend Patterns**

**State Invitational:** All Classes Pattern # 4 IHSA #4

**Individual Classes:** All Classes Pattern #9 NRHA #9

**Team Classes:** All Classes Pattern #11 NRHA #11

**Diamond Elite:** Pattern #10

*The pattern book can be found on [SHOWYEDA.com](http://SHOWYEDA.com)*

**Watch Live:**

Live Feed will be available, provided by National Sports Broadcasting, more details to come soon.

**TEAM DOOR DECORATIONS CONTESTS:**

All YEDA Teams will be given a dressing room to store their items during the show. We would like to invite ALL teams to participate in a door decorating contest that captures the essence of your team and YEDA. Teams will create a door decoration that will cover the exterior of their dressing room door facing the aisle and exterior.

[YEDA Door Decorating Contest and Judges Rubric 2023](#)

**YEDA**  
**NATIONAL CHAMPIONSHIP**  
**THEME DAYS**

<b>Thursday</b>	<b>June 1</b>	<b>Hawaiian Day</b>
<b>Friday</b>	<b>June 2</b>	<b>Pink Day</b>
<b>Saturday</b>	<b>June 3</b>	<b>Patriotic Day</b>
<b>Sunday</b>	<b>June 4</b>	<b>Team Spirit Day</b>



# Time Schedule June 1-4, 2023



## Wednesday, May 31:

- Horse Check-In
- YEDA Royalty Competition Starts at 1:30 PM
- Coaches Welcome and Intro Meeting  
4pm-4:45pm
- Horse Warmup at 5 pm

## Thursday June 1:

### THEME: Hawaiian Day

- 6:00 am Draw – All Coaches invited, not required
- 7:00 am Coaches Meeting
- 7:45 am Horse Warm Up
- 8:45am Clear Arena and Drag, Conclusion of drag:  
Opening Ceremony
- 9:00am Invitational Begins
- During Lunch Break Present YEDA Royalty Court  
& Durango Boot Race
- Awards Presentation: Sportsmanship, Good  
Grooming and Horse of the Day

## Friday June 2: Morning

### THEME: Pink Day

- 6:00 am Draw – All Coaches invited, not required
- 7:00 am Coaches Meeting
- 7:45 am Horse Warm Up
- 8:45am Clear Arena and Drag, Conclusion of drag:  
Opening Ceremony
- 9:00am Individual Championship Day begins
- Lunch Break: Parade of Teams and With Special  
Events
- Awards Presentation: Sportsmanship, Good  
Grooming and Horse of the Day
- YEDA Prom: 7PM or 1 HR following the last class  
awards. 7:00 - 9:00 ALL AGES 9:15 – 11:15 13 &  
OVER ONLY

## Saturday June 3:

### THEME: Patriotic Day

- 6:00 am Draw – All Coaches invited, not required
- 7:00 am Coaches Meeting
- 7:45 am Horse Warm Up
- 8:45 am Clear Arena and Drag, Conclusion of drag:  
Opening Ceremony
- 9:00 am Finish the Individual Competition and begin  
Team Competition
- Lunch Break
  - Chip Jackson Memorial Coaches Calcutta
- Awards Presentation: High Point Rider Awards,  
Sportsmanship, Good Grooming and Horse of the Day
- Kickball Tournament: 1 hour after the last class.

## Sunday June 4:

### THEME: Team Spirit Day

- 6:00 am Draw – All Coaches invited, not required
- 7:00 am Coaches Meeting
- 7:30 am Horse Warm Up
- 8:15-8:45 Cowboy Church
- 8:45 am Clear Arena and Drag, Conclusion of drag:  
Opening Ceremony
- 9:00 am Show Begins finish Team Competition
- Lunch Break: Presentation of Scholarships
- At the Conclusion of the show: Parade of Teams
- Awards Presentation: Team Awards, Sportsmanship,  
Good Grooming and Horse of the Day.

# Thursday June 1, 2023

## State Invitational 2 Arenas

- 6:00 am Draw – All Coaches invited, not required.
  - 7:00 am Coaches Meeting
  - 7:45 am Horse Warm Up
  - 8:45am Clear Arena / Drag, Conclusion of drag: Opening Ceremony
  - 9:00am Invitational Begins
- THEME: Hawaiian Day

**Tentative Class Order – Final order and classes will be determined after the last regular season qualifying show. The day the rider will show will not change, however the order or arena could change.**

### Bess Neil Arena

- Class 1. Invitational Grp. 20 Diamond Reining
- Class 2. Invitational Grp. 15 SR High Ruby Rail HMS Split A
- Class 3. Invitational Grp. 15 SR High Ruby Rail HMS Split B
- Class 4. Invitational Grp. 13 SR High Emerald Rail HMS Split A
- Class 5. Invitational Grp. 13 SR High Emerald Rail HMS Split B
- Class 6. Invitational Grp. 3 JR High Opal Rail HMS Split A
- Class 7. Invitational Grp. 3 JR High Opal Rail HMS Split B
- Class 8. Invitational Grp. 1 Elem. Pearl Rail HMS Split A
- Class 9. Invitational Grp. 1 Elem. Pearl Rail HMS Split B
- Class 10. Invitational Grp. 5 JR High Emerald Rail HMS Split A
- Class 11. Invitational Grp. 5 JR High Emerald Rail HMS Split B
- Class 12. Invitational Grp. 19 SR High Diamond R/PI HMS
- Class 13. Invitational Grp 18 SR High Sapphire Ranch Riding
- Class 14. Invitational Grp. 7 JR High Ruby Rail HMS
- Class 15. Invitational Grp. 10 JR High Sapphire Ranch Riding
- Class 16. Invitational Grp. 15 SR High Ruby Rail HMS Finals
- Class 17. Invitational Grp. 28 Alumni Sapphire Ranch Riding
- Class 18. Invitational Grp. 11 SR High Opal Rail HMS
- Class 19. Invitational Grp. 13 SR High Emerald Rail HMS Finals
- Class 20. Invitational Grp. 3 JR High Opal Rail HMS Finals
- Class 21. Invitational Grp. 5 JR High Emerald Rail HMS Finals
- Class 22. Invitational Grp. 1 Elem. Pearl Rail HMS Finals
- Class 23. Invitational Grp 18 Senior High Sapphire R/P HMS

### J. Max Everhart Arena

- Class 24. Invitational Grp. 27 Alumni Sapphire R/P HMS
- Class 25. Invitational Grp. 9 JR High Sapphire R/P HMS
- Class 26. Invitational Grp 25 Alumni Emerald Rail HMS
- Class 27. Invitational Grp 24 EWD Topaz Pattern and Rail Independent HMS
- Class 28. Invitational Grp. 6 JR High Emerald Pattern HMS
- Class 29. Invitational Grp. 14 SR High Emerald Pattern HMS
- Class 30. Invitational Grp. 27 Alumni Emerald Pattern HMS
- Class 31. Invitational Grp. 4 JR High Opal Pattern HMS
- Class 32. Invitational Grp. 12 SR High Opal Pattern HMS
- Class 33. Invitational Grp. 2 Elem. Pearl Pattern HMS
- Class 34. Invitational Grp. 8 JR High Ruby Pattern HMS
- Class 35. Invitational Grp. 16 SR High Ruby Pattern HMS

### During the Lunch Break

*Time will be announced during the show.*

YEDA Royalty Court Presentation

### Awards Presentation

Sportsmanship

Schneiders Best Groomed Horse

Valley Vet Horse of the Day

# Friday June 2, 2023

## Individual National Championship

### 2 Arenas

- 6:00 am Draw – All Coaches invited, not required.
- 7:00 am Coaches Meeting
- 7:45 am Horse Warm Up
- 8:45am Clear Arena / Drag    Opening Ceremony
- 9:00am Show Begins

THEME: Pink Day

**Tentative Class Order – Final order and classes will be determined after the last regular season qualifying show.**

#### Bess Neil Arena

- Class 1. Individual Grp 20 Diamond Reining
- Class 2. \*Individual Grp 15 SR High Ruby Rail HMS Split A
- Class 3. \*Individual Grp 15 SR High Ruby Rail HMS Split B
- Class 4. \*Individual Grp 7 JR High Ruby Rail HMS
- Class 5. \* Individual Grp 18 Senior High Sapphire R/P HMS Split A
- Class 6. \* Individual Grp 18 Senior High Sapphire R/P HMS Split B
- Class 7. \*Individual Grp 3 JR High Opal Rail HMS Split A
- Class 8. \*Individual Grp 3 JR High Opal Rail HMS Split B
- Class 9. \*Individual Grp 3 JR High Opal Rail HMS Split C
- Class 10. \*Individual Pearl Rail HMS Split A
- Class 11. \*Individual Grp 1 Elem. Pearl Rail HMS Split B
- Class 12. \*Individual Grp 1 Elem. Pearl Rail HMS Split C
- Class 13. Individual Grp 28 Alumni Sapphire Division Ranch Riding
- Class 14. Individual Grp 10 JR High Sapphire Division Ranch Riding
- Class 15. \*Individual Grp 5 JR High Emerald Rail HMS Split A
- Class 16. \*Individual Grp 5 JR High Emerald Rail HMS Split B
- Class 17. \*Individual Grp 5 JR High Emerald Rail HMS Split C
- Class 18. \*Individual Grp 13 SR High Emerald Rail HMS Split A
- Class 19. \*Individual Grp 13 SR High Emerald Rail HMS Split B

*\* Finals classes will be on Saturday June 3<sup>rd</sup>.*

#### J. Max Everhart Arena

- Class 20. Individual Grp 26 Alumni Emerald Pattern HMS
- Class 21. Individual Grp 14 SR High Emerald Pattern HMS
- Class 22. Individual Grp 6 JR High Emerald Pattern HMS
- Class 23. Individual Grp 25 Alumni Opal Rail Horsemanship
- Class 24. Individual Grp 24 EWD Topaz Pattern and Rail Independent HMS
- Class 25. Individual Grp 16 SR High Ruby Pattern HMS
- Class 26. Individual Grp 8 JR High Ruby Pattern HMS
- Class 27. Individual Grp 25 EWD Topaz Pattern and Rail Assisted HMS
- Class 28. Individual Grp 26 Alumni Opal Pattern
- Class 29. Individual Grp 23 EWD Amber Pattern and Rail Assisted HMS
- Class 30. Individual Grp 22 EWD Amber Pattern and Rail Independent HMS

#### During Lunch Break

*Time will be announced during the show.*

Parade of Teams  
With Special Events

#### After the Show Awards Presentation

Sportsmanship  
Schneiders Best Groomed Horse  
Valley Vet Horse of the Day

#### YEDA Prom

Start Time 7PM or 1 HR following the last class awards.  
7:00 - 9:00 ALL AGES  
9:15 – 11:15 13 & OVER ONLY

# Saturday June 3, 2023

## Individual & Team

### National Championship

## 2 Arenas

- 6:00 am Draw – All Coaches invited, not required.
- 7:00 am Coaches Meeting
- 7:45 am Horse Warm Up
- 8:45am Clear Arena / Drag, Opening Ceremony
- 9:00am Show Begins

THEME: Patriotic Day

**Tentative Class Order – Final order and classes will be determined after the last regular season qualifying show.**

<b>Bess Neil Arena</b>	<b>J. Max Everhart Arena</b>
Class 31. Individual Grp 18 SR High Sapphire Division Ranch Riding	Class 42. Individual Grp 12 SR High Opal Pattern HMS
Class 32. Individual Grp 15 SR High Ruby Rail HMS Finals	Class 43. Individual Grp 4 JR High Opal Pattern HMS
Class 33. Individual Grp 13 SR High Emerald Rail HSM Finals	Class 44. Individual Grp 2 Elem. Pearl Pattern HMS
Class 34. Individual Grp 10 JR High Sapphire R/P HMS	Class 1. Team Grp 16 SR High Ruby Pattern HSM
Class 35. Individual Grp 27 Alumni Sapphire R/P HMS	Class 2. Team Grp 8 JR High Ruby Pattern HSM
Class 36. Individual Grp 18 Senior High Sapphire R/P HMS Finals	Class 3. Team Grp 14 SR High Emerald Pattern HSM
Class 37. Individual Grp 11 SR High Opal Rail HSM	Class 4. Team Grp 6 JR High Emerald Pattern HSM
Class 38. Individual Grp 3 JR High Opal Rail HSM Finals	Class 5. Team Grp 12 SR High Opal Pattern HSM
Class 39. Individual Grp 25 Alumni Emerald Rail HMS	Class 6. Team Grp 4 JR High Opal Pattern HSM
Class 40. Individual Grp 19 SR High Diamond R/P HMS	
Class 41. Individual Grp 1 Elem. Pearl Rail HSM Finals	
	<p><b>During Lunch Break</b>  <i>Time will be announced during the show.</i></p> <p>Chip Jackson Memorial Coaches Calcutta</p>
	<p><b>After the Show Awards Presentation</b></p> <p>Ag Pro Senior High Point Rider Awards</p> <p>Ag Pro Junior High Point Rider Awards</p> <p>Sportsmanship</p> <p>Schneiders Best Groomed Horse</p> <p>Valley Vet Horse of the Day</p>
	<p><b>Kickball Tournament</b></p> <p>Following 1 hour after the last class!</p>

**Sunday June 4, 2023**

**Team National  
Championship**

**1 Arena**

**Bess Neil Arena**

- 6:00 am Draw – All Coaches invited, not required.
- 7:00 am Coaches Meeting
- 7:30 am Horse Warm Up
- 8:15-8:45 † Cowboy Church †
- 8:45 am Clear Arena /Drag Opening Ceremony
- 9:00 am Show Begins finish Team Competition

THEME: Team Spirit Day

**Tentative Class Order – Final order and classes will be determined after the last regular season qualifying show.**

- Class 7. Team Grp 20 Senior High Diamond Division – Reining
- Class 8. Team Grp 13 Senior High Emerald Rail Horsemanship
- Class 9. Team Grp 3 Junior High Opal Rail Horsemanship
- Class 10. Team Grp 5 Junior High Emerald Rail Horsemanship
- Class 11. Team Grp 11 Senior High Opal Rail Horsemanship
- Class 12. Team Grp 10 Junior Sapphire Ranch Riding
- Class 13. Team Grp 18 Senior High Sapphire Ranch Riding
- Class 14. Team Grp 19 Senior High Diamond Rail/Pattern Horsemanship
- Class 15. Team Grp 15 Senior High Ruby Rail Horsemanship
- Class 16. Team Grp 7 Junior High Ruby Rail Horsemanship
- Class 17. Team Grp 9 Junior High Sapphire Rail/Pattern Horsemanship
- Class 18. Team Grp 18 Senior High Sapphire Rail/Pattern Horsemanship
- Class 19. Individual Grp 22 Diamond Elite Horsemanship

**During Lunch Break**

*Time will be announced during the show.*

Presentation of Scholarships

**After the Show Awards Presentation**

Parade of Teams

Ag Pro Senior High Point Team Awards

Ag Pro Junior High Point Team Awards

Sportsmanship

Schneiders Best Groomed Horse

Valley Vet Horse of the Day

## Entry Information, Deadlines, and Scratch Refund Policy:

Please email all entries by **April 20th**. This is necessary to invite other riders in the event that a qualifier chooses not to participate.

- The due date for hard copy entries and payment is **April 27, 2023**.
- Entries **received** after the due date may not be accepted.
- The Closing Date is the date in which the program will be published and any changes after the closing date will not be in the official program and will be hand written in at the coaches meeting.
- The closing date for the show is 8:00am **April 30, 2023**. In the event you have a scratch prior to the closing date, use the attached *Pre-Closing Date Refund Request Form* to ensure a full refund. Remember, this document needs to complete in its entirety AND **received** by the show secretary by 8:00am of the closing date to ensure a refund.
  - **Any rented ride fees will not be refunded after the CLOSE date of the show.**
- Entry fees for scratches occurring after the closing date/time, will be refunded only under extraordinary circumstances. If you feel your rider/s circumstances rise to this level, you may complete a *Post-Closing Date Refund Request Form* located under *Coaches Forms* on the YEDA Website. Your request will be reviewed and voted on the first scheduled meeting following its receipt. You will be notified of the results within two business days of the vote. In the event a refund is to be issued, a check will be mailed within two weeks of the vote.

### Substitutions

Substitutions will be permitted for team classes only providing they comply with ALL the listed parameters, same day, same division, same class.

### Diamond Elite

All High School Teams who qualified for can have a Diamond Elite Rider participate in Sunday's Diamond Elite class.

### Payment

- \$100 per entry + \$10 Office Fee + \$20 Media Fee
- Please make checks payable to 'YEDA'. When possible, please avoid writing multiple checks

### Rent and/or Provide a Horse

1 horse is required for every 12 rides for the entire show. 1 height weight horse will cover 8 rides for the entire show. (This is not per day, add up your total entries for the entries show to determine your rides) For example, one rider competing in both rail and pattern class will equal two rides. If you are unable to provide enough horses to meet the needs of your entries, you may rent rides at the cost of \$50 each. **Horses need to be provided or rental fee must be paid for all rides including riders who qualify for nationals through the invitational on Friday and diamond elite.**

**Any rented ride fees will not be refunded after the CLOSE date of the show.**

### Height/Weight:

**Please take note** the **height/weight** notification box. The show committee will follow the YEDA rulebook suggestion for Height/Weight riders. The limits for **slight/older horses will be 5'9" – 160#**. **Please avoid brining horses and ponies between the size of 13.3 – 14.2**. If the rider exceeds these either of these limits, please mark the appropriate check box on the entry form. This will bring the rider to attention so that the riders height and weight can be observed in the database.

This same column is also offered on the **horse description page to note which horses need to be height/weight horses**. Horses who are height/weight horses are horses whom it is bad for their health or carry a rider of a size greater than 5'9" and/or 160#. **Please avoid brining horses and ponies between the size of 13.3 – 14.2**.

It is very important that you try to provide horses Wednesday Evening through Sunday, because of the warmup and to use the horses to their full potential. There will be great consideration used to not overuse the horses throughout the week! If you cannot provide your horses for the full show, please contact a YEDA Founder to discuss options.



# National Championship State Invitational

## Thursday, June 1, 2023

### Junior High Team

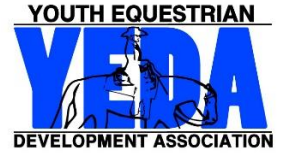

<b>Coach Name:</b>	
<b>Team Name:</b>	
<b>Coach Phone Number:</b>	
<b>Coach Email:</b>	

<b>For Questions Contact Laura Smith</b> <b>Cell: 419-957-9054</b> <b>Email: showyedadocs@gmail.com</b> <b>Mail Entries to:</b> <b>Laura Smith</b> <b>11125 CR 180</b> <b>Findlay, Ohio 45840</b>			9	10	7	8	5	6	3	4	
			Sapphire R/P Horsemanship	Sapphire Ranch Riding	Ruby Rail Horsemanship	Ruby Pattern Class	Emerald Rail Horsemanship	Emerald Pattern Class	Opal Rail Horsemanship	Opal Pattern Class	
<b>Back #</b>	<b>Ht Wt</b>	<b>Rider Name</b>								<b>Total \$</b>	
	<input type="checkbox"/> Ht <input type="checkbox"/> Wt		<input type="checkbox"/>	<input type="checkbox"/>	<input type="checkbox"/>	<input type="checkbox"/>	<input type="checkbox"/>	<input type="checkbox"/>	<input type="checkbox"/>		
	<input type="checkbox"/> Ht <input type="checkbox"/> Wt		<input type="checkbox"/>	<input type="checkbox"/>	<input type="checkbox"/>	<input type="checkbox"/>	<input type="checkbox"/>	<input type="checkbox"/>	<input type="checkbox"/>		
	<input type="checkbox"/> Ht <input type="checkbox"/> Wt		<input type="checkbox"/>	<input type="checkbox"/>	<input type="checkbox"/>	<input type="checkbox"/>	<input type="checkbox"/>	<input type="checkbox"/>	<input type="checkbox"/>		
	<input type="checkbox"/> Ht <input type="checkbox"/> Wt		<input type="checkbox"/>	<input type="checkbox"/>	<input type="checkbox"/>	<input type="checkbox"/>	<input type="checkbox"/>	<input type="checkbox"/>	<input type="checkbox"/>		
	<input type="checkbox"/> Ht <input type="checkbox"/> Wt		<input type="checkbox"/>	<input type="checkbox"/>	<input type="checkbox"/>	<input type="checkbox"/>	<input type="checkbox"/>	<input type="checkbox"/>	<input type="checkbox"/>		
	<input type="checkbox"/> Ht <input type="checkbox"/> Wt		<input type="checkbox"/>	<input type="checkbox"/>	<input type="checkbox"/>	<input type="checkbox"/>	<input type="checkbox"/>	<input type="checkbox"/>	<input type="checkbox"/>		
	<input type="checkbox"/> Ht <input type="checkbox"/> Wt		<input type="checkbox"/>	<input type="checkbox"/>	<input type="checkbox"/>	<input type="checkbox"/>	<input type="checkbox"/>	<input type="checkbox"/>	<input type="checkbox"/>		
	<input type="checkbox"/> Ht <input type="checkbox"/> Wt		<input type="checkbox"/>	<input type="checkbox"/>	<input type="checkbox"/>	<input type="checkbox"/>	<input type="checkbox"/>	<input type="checkbox"/>	<input type="checkbox"/>		
	<input type="checkbox"/> Ht <input type="checkbox"/> Wt		<input type="checkbox"/>	<input type="checkbox"/>	<input type="checkbox"/>	<input type="checkbox"/>	<input type="checkbox"/>	<input type="checkbox"/>	<input type="checkbox"/>		
	<input type="checkbox"/> Ht <input type="checkbox"/> Wt		<input type="checkbox"/>	<input type="checkbox"/>	<input type="checkbox"/>	<input type="checkbox"/>	<input type="checkbox"/>	<input type="checkbox"/>	<input type="checkbox"/>		
If you need more room for more entries print additional entry forms Or extend the page using the inserting rows below tool.									<b>Subtotal</b>		

**Each Team Entry Form must contain the following statement to be signed by the Coach/ designated representative of each member team making entry.**

This entry constitutes an agreement and affirmation that the team, riders, coaches, trainers and/or any affiliate, agent, and/or representative of the aforementioned individuals making entries (hereinafter collectively referred to as "Exhibitor(s)"), shall accept and abide by the rules of YEDA and of the Show, that each rider is eligible as entered. Exhibitors certify that each rider is eligible for competition in the level entered, and that Exhibitors will accept any rulings of the YEDA with respect to their conduct as final and beyond contestation. Additionally, Exhibitors agree to defend and hold YEDA, its directors, official, employees, and all persons, stables, and/or other entities providing facilities, horses or equipment for YEDA Shows and activities (hereinafter collectively referred to as "YEDA & Affiliates"), harmless for any claim action, or suit, including claim, action, or suit for injury, property damage, or death sustained during participation in the show by the entity, his/her coach, trainer or visitors.

Furthermore, Exhibitors hereby acknowledge and recognize that competing in YEDA and event and/or show is an inherently dangerous activity and may result in substantial and serious injury, including but not limited to, maiming, paralysis, and/or death, and that all of the aforementioned individuals openly and freely accept all of the potential risks association with participation in YEDA events/shows. Accordingly Exhibitors agree to waive, release, and hold harmless the YEDA & Affiliates from any and all actions, causes of action, suits, debts, promises, damages, judgments, claims, and/or demands whatsoever, in law and/or equity. In making entry into YEDA Competition or event, team and/or individuals explicitly indemnify YEDA & Affiliates from any threatened and/or actual liability, and agree to defend YEDA & Affiliates from the same.

Coaches Signature: \_\_\_\_\_ Date: \_\_\_\_\_



# National Championship State Invitational

## Thursday, June 1, 2023

### Senior High Team

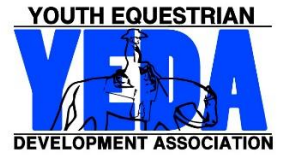

<b>Coach Name:</b>															
<b>Team Name:</b>															
<b>Coach Phone Number:</b>															
<b>Coach Email:</b>															
<b>For Questions Contact Laura Smith</b> <b>Cell: 419-957-9054</b> <b>Email: showyedadocs@gmail.com</b> <b>Mail Entries to:</b> <b>Laura Smith</b> <b>11125 CR 180</b> <b>Findlay, Ohio 45840</b>			20	19	17	18	15	16	13	14	11	12			
			Diamond Reining	Diamond R/P Horsemanship	Sapphire R/P Horsemanship	Sapphire Ranch Riding	Ruby Rail Horsemanship	Ruby Pattern Class	Emerald Rail Horsemanship	Emerald Pattern Class	Opal Rail Horsemanship	Opal Pattern Class	\$130 Per Class		
			<b>Back #</b>	<b>Ht Wt</b>	<b>Rider Name</b>										<b>Total \$</b>
				<input type="checkbox"/> Ht <input type="checkbox"/> Wt		<input type="checkbox"/>	<input type="checkbox"/>	<input type="checkbox"/>	<input type="checkbox"/>	<input type="checkbox"/>	<input type="checkbox"/>	<input type="checkbox"/>	<input type="checkbox"/>	<input type="checkbox"/>	
				<input type="checkbox"/> Ht <input type="checkbox"/> Wt		<input type="checkbox"/>	<input type="checkbox"/>	<input type="checkbox"/>	<input type="checkbox"/>	<input type="checkbox"/>	<input type="checkbox"/>	<input type="checkbox"/>	<input type="checkbox"/>	<input type="checkbox"/>	
				<input type="checkbox"/> Ht <input type="checkbox"/> Wt		<input type="checkbox"/>	<input type="checkbox"/>	<input type="checkbox"/>	<input type="checkbox"/>	<input type="checkbox"/>	<input type="checkbox"/>	<input type="checkbox"/>	<input type="checkbox"/>	<input type="checkbox"/>	
				<input type="checkbox"/> Ht <input type="checkbox"/> Wt		<input type="checkbox"/>	<input type="checkbox"/>	<input type="checkbox"/>	<input type="checkbox"/>	<input type="checkbox"/>	<input type="checkbox"/>	<input type="checkbox"/>	<input type="checkbox"/>	<input type="checkbox"/>	
				<input type="checkbox"/> Ht <input type="checkbox"/> Wt		<input type="checkbox"/>	<input type="checkbox"/>	<input type="checkbox"/>	<input type="checkbox"/>	<input type="checkbox"/>	<input type="checkbox"/>	<input type="checkbox"/>	<input type="checkbox"/>	<input type="checkbox"/>	
				<input type="checkbox"/> Ht <input type="checkbox"/> Wt		<input type="checkbox"/>	<input type="checkbox"/>	<input type="checkbox"/>	<input type="checkbox"/>	<input type="checkbox"/>	<input type="checkbox"/>	<input type="checkbox"/>	<input type="checkbox"/>	<input type="checkbox"/>	
				<input type="checkbox"/> Ht <input type="checkbox"/> Wt		<input type="checkbox"/>	<input type="checkbox"/>	<input type="checkbox"/>	<input type="checkbox"/>	<input type="checkbox"/>	<input type="checkbox"/>	<input type="checkbox"/>	<input type="checkbox"/>	<input type="checkbox"/>	
If you need more room for more entries print additional entry forms Or extend the page using the inserting rows below tool.										<b>Subtotal</b>					

**Each Team Entry Form must contain the following statement to be signed by the Coach/ designated representative of each member team making entry.**

This entry constitutes an agreement and affirmation that the team, riders, coaches, trainers and/or any affiliate, agent, and/or representative of the aforementioned individuals making entries (hereinafter collectively referred to as "Exhibitor(s)"), shall accept and abide by the rules of YEDA and of the Show, that each rider is eligible as entered. Exhibitors certify that each rider is eligible for competition in the level entered, and that Exhibitors will accept any rulings of the YEDA with respect to their conduct as final and beyond contestation. Additionally, Exhibitors agree to defend and hold YEDA, its directors, official, employees, and all persons, stables, and/or other entities providing facilities, horses or equipment for YEDA Shows and activities (hereinafter collectively referred to as "YEDA & Affiliates"), harmless for any claim action, or suit, including claim, action, or suit for injury, property damage, or death sustained during participation in the show by the entity, his/her coach, trainer or visitors.

Furthermore, Exhibitors hereby acknowledge and recognize that competing in YEDA and event and/or show is an inherently dangerous activity and may result in substantial and serious injury, including but not limited to, maiming, paralysis, and/or death, and that all of the aforementioned individuals openly and freely accept all of the potential risks association with participation in YEDA events/shows. Accordingly Exhibitors agree to waive, release, and hold harmless the YEDA & Affiliates from any and all actions, causes of action, suits, debts, promises, damages, judgments, claims, and/or demands whatsoever, in law and/or equity. In making entry into YEDA Competition or event, team and/or individuals explicitly indemnify YEDA & Affiliates from any threatened and/or actual liability, and agree to defend YEDA & Affiliates from the same.

Coaches Signature: \_\_\_\_\_ Date: \_\_\_\_\_



# National Championship State Invitational

## Thursday, June 1, 2023

### Non-Team Classes

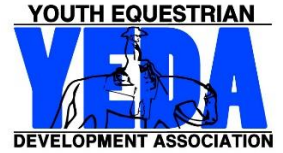

<b>Coach Name:</b>												
<b>Team Name:</b>												
<b>Coach Phone Number:</b>												
<b>Coach Email:</b>												
<b>For Questions Contact Laura Smith</b> <b>Cell: 419-957-9054</b> <b>Email: showyedadocs@gmail.com</b> <b>Mail Entries to:</b> <b>Laura Smith</b> <b>11125 CR 180</b> <b>Findlay, Ohio 45840</b>		27	28	25	26	21	22	23	24	1	2	
		Sapphire Alumni Rail & Pattern	Sapphire Alumni Ranch Riding	Emerald Alumni Rail Horsemanship	Emerald Alumni Pattern	EWD Amber P/R Assisted	EWD Amber P/R Independent	EWD Topaz P/R Assisted	EWD Topaz P/R Independent	Peal Rail Horsemanship	Peal Pattern Class	<b>\$130</b> Per Class
<b>Back #</b>	<input type="checkbox"/>	<b>Rider Name</b>	<input type="checkbox"/>	<input type="checkbox"/>	<input type="checkbox"/>	<input type="checkbox"/>	<input type="checkbox"/>	<input type="checkbox"/>	<input type="checkbox"/>	<input type="checkbox"/>	<input type="checkbox"/>	<b>Total \$</b>
<input type="checkbox"/>			<input type="checkbox"/>	<input type="checkbox"/>	<input type="checkbox"/>	<input type="checkbox"/>	<input type="checkbox"/>	<input type="checkbox"/>	<input type="checkbox"/>	<input type="checkbox"/>	<input type="checkbox"/>	
<input type="checkbox"/>			<input type="checkbox"/>	<input type="checkbox"/>	<input type="checkbox"/>	<input type="checkbox"/>	<input type="checkbox"/>	<input type="checkbox"/>	<input type="checkbox"/>	<input type="checkbox"/>	<input type="checkbox"/>	
<input type="checkbox"/>			<input type="checkbox"/>	<input type="checkbox"/>	<input type="checkbox"/>	<input type="checkbox"/>	<input type="checkbox"/>	<input type="checkbox"/>	<input type="checkbox"/>	<input type="checkbox"/>	<input type="checkbox"/>	
<input type="checkbox"/>			<input type="checkbox"/>	<input type="checkbox"/>	<input type="checkbox"/>	<input type="checkbox"/>	<input type="checkbox"/>	<input type="checkbox"/>	<input type="checkbox"/>	<input type="checkbox"/>	<input type="checkbox"/>	
<input type="checkbox"/>			<input type="checkbox"/>	<input type="checkbox"/>	<input type="checkbox"/>	<input type="checkbox"/>	<input type="checkbox"/>	<input type="checkbox"/>	<input type="checkbox"/>	<input type="checkbox"/>	<input type="checkbox"/>	
<input type="checkbox"/>			<input type="checkbox"/>	<input type="checkbox"/>	<input type="checkbox"/>	<input type="checkbox"/>	<input type="checkbox"/>	<input type="checkbox"/>	<input type="checkbox"/>	<input type="checkbox"/>	<input type="checkbox"/>	
<input type="checkbox"/>			<input type="checkbox"/>	<input type="checkbox"/>	<input type="checkbox"/>	<input type="checkbox"/>	<input type="checkbox"/>	<input type="checkbox"/>	<input type="checkbox"/>	<input type="checkbox"/>	<input type="checkbox"/>	
<input type="checkbox"/>			<input type="checkbox"/>	<input type="checkbox"/>	<input type="checkbox"/>	<input type="checkbox"/>	<input type="checkbox"/>	<input type="checkbox"/>	<input type="checkbox"/>	<input type="checkbox"/>	<input type="checkbox"/>	
<input type="checkbox"/>			<input type="checkbox"/>	<input type="checkbox"/>	<input type="checkbox"/>	<input type="checkbox"/>	<input type="checkbox"/>	<input type="checkbox"/>	<input type="checkbox"/>	<input type="checkbox"/>	<input type="checkbox"/>	
If you need more room for more entries print additional entry forms Or extend the page using the inserting rows below tool.										<b>Subtotal</b>		

**Each Team Entry Form must contain the following statement to be signed by the Coach/ designated representative of each member team making entry.**

This entry constitutes an agreement and affirmation that the team, riders, coaches, trainers and/or any affiliate, agent, and/or representative of the aforementioned individuals making entries (hereinafter collectively referred to as "Exhibitor(s)"), shall accept and abide by the rules of YEDA and of the Show, that each rider is eligible as entered. Exhibitors certify that each rider is eligible for competition in the level entered, and that Exhibitors will accept any rulings of the YEDA with respect to their conduct as final and beyond contestation. Additionally, Exhibitors agree to defend and hold YEDA, its directors, official, employees, and all persons, stables, and/or other entities providing facilities, horses or equipment for YEDA Shows and activities (hereinafter collectively referred to as "YEDA & Affiliates"), harmless for any claim action, or suit, including claim, action, or suit for injury, property damage, or death sustained during participation in the show by the entity, his/her coach, trainer or visitors.

Furthermore, Exhibitors hereby acknowledge and recognize that competing in YEDA and event and/or show is an inherently dangerous activity and may result in substantial and serious injury, including but not limited to, maiming, paralysis, and/or death, and that all of the aforementioned individuals openly and freely accept all of the potential risks association with participation in YEDA events/shows. Accordingly Exhibitors agree to waive, release, and hold harmless the YEDA & Affiliates from any and all actions, causes of action, suits, debts, promises, damages, judgments, claims, and/or demands whatsoever, in law and/or equity. In making entry into YEDA Competition or event, team and/or individuals explicitly indemnify YEDA & Affiliates from any threatened and/or actual liability, and agree to defend YEDA & Affiliates from the same.

Coaches Signature: \_\_\_\_\_ Date: \_\_\_\_\_



**National Championships**  
**Individual Entries**  
**June 2 - 3, 2023**  
**Friday & Saturday**  
**Junior High Team**

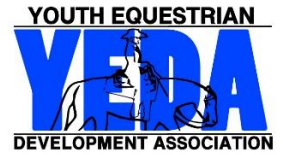

<b>Coach Name:</b>											
<b>Team Name:</b>											
<b>Coach Phone Number:</b>											
<b>Coach Email:</b>											
<b>For Questions Contact Laura Smith</b> <b>Cell: 419-957-9054</b> <b>Email: showyedadocs@gmail.com</b> <b>Mail Entries to:</b> <b>Laura Smith</b> <b>11125 CR 180</b> <b>Findlay, Ohio 45840</b>			9	10	7	8	5	6	3	4	
			Sapphire R/P Horsemanship	Sapphire Ranch Riding	Ruby Rail Horsemanship	Ruby Pattern Class	Emerald Rail Horsemanship	Emerald Pattern Class	Opal Rail Horsemanship	Opal Pattern Class	\$130 Per Class
<b>Back #</b>	<b>Ht Wt</b>	<b>Rider Name</b>									<b>Total \$</b>
	<input type="checkbox"/> Ht <input type="checkbox"/> Wt		<input type="checkbox"/>	<input type="checkbox"/>	<input type="checkbox"/>	<input type="checkbox"/>	<input type="checkbox"/>	<input type="checkbox"/>	<input type="checkbox"/>	<input type="checkbox"/>	
	<input type="checkbox"/> Ht <input type="checkbox"/> Wt		<input type="checkbox"/>	<input type="checkbox"/>	<input type="checkbox"/>	<input type="checkbox"/>	<input type="checkbox"/>	<input type="checkbox"/>	<input type="checkbox"/>	<input type="checkbox"/>	
	<input type="checkbox"/> Ht <input type="checkbox"/> Wt		<input type="checkbox"/>	<input type="checkbox"/>	<input type="checkbox"/>	<input type="checkbox"/>	<input type="checkbox"/>	<input type="checkbox"/>	<input type="checkbox"/>	<input type="checkbox"/>	
	<input type="checkbox"/> Ht <input type="checkbox"/> Wt		<input type="checkbox"/>	<input type="checkbox"/>	<input type="checkbox"/>	<input type="checkbox"/>	<input type="checkbox"/>	<input type="checkbox"/>	<input type="checkbox"/>	<input type="checkbox"/>	
	<input type="checkbox"/> Ht <input type="checkbox"/> Wt		<input type="checkbox"/>	<input type="checkbox"/>	<input type="checkbox"/>	<input type="checkbox"/>	<input type="checkbox"/>	<input type="checkbox"/>	<input type="checkbox"/>	<input type="checkbox"/>	
	<input type="checkbox"/> Ht <input type="checkbox"/> Wt		<input type="checkbox"/>	<input type="checkbox"/>	<input type="checkbox"/>	<input type="checkbox"/>	<input type="checkbox"/>	<input type="checkbox"/>	<input type="checkbox"/>	<input type="checkbox"/>	
	<input type="checkbox"/> Ht <input type="checkbox"/> Wt		<input type="checkbox"/>	<input type="checkbox"/>	<input type="checkbox"/>	<input type="checkbox"/>	<input type="checkbox"/>	<input type="checkbox"/>	<input type="checkbox"/>	<input type="checkbox"/>	
	<input type="checkbox"/> Ht <input type="checkbox"/> Wt		<input type="checkbox"/>	<input type="checkbox"/>	<input type="checkbox"/>	<input type="checkbox"/>	<input type="checkbox"/>	<input type="checkbox"/>	<input type="checkbox"/>	<input type="checkbox"/>	
If you need more room for more entries print additional entry forms Or extend the page using the inserting rows below tool.									<b>Subtotal</b>		

**Each Team Entry Form must contain the following statement to be signed by the Coach/ designated representative of each member team making entry.**

This entry constitutes an agreement and affirmation that the team, riders, coaches, trainers and/or any affiliate, agent, and/or representative of the aforementioned individuals making entries (hereinafter collectively referred to as "Exhibitor(s)"), shall accept and abide by the rules of YEDA and of the Show, that each rider is eligible as entered. Exhibitors certify that each rider is eligible for competition in the level entered, and that Exhibitors will accept any rulings of the YEDA with respect to their conduct as final and beyond contestation. Additionally, Exhibitors agree to defend and hold YEDA, its directors, official, employees, and all persons, stables, and/or other entities providing facilities, horses or equipment for YEDA Shows and activities (hereinafter collectively referred to as "YEDA & Affiliates"), harmless for any claim action, or suit, including claim, action, or suit for injury, property damage, or death sustained during participation in the show by the entity, his/her coach, trainer or visitors.

Furthermore, Exhibitors hereby acknowledge and recognize that competing in YEDA and event and/or show is an inherently dangerous activity and may result in substantial and serious injury, including but not limited to, maiming, paralysis, and/or death, and that all of the aforementioned individuals openly and freely accept all of the potential risks association with participation in YEDA events/shows. Accordingly Exhibitors agree to waive, release, and hold harmless the YEDA & Affiliates from any and all actions, causes of action, suits, debts, promises, damages, judgments, claims, and/or demands whatsoever, in law and/or equity. In making entry into YEDA Competition or event, team and/or individuals explicitly indemnify YEDA & Affiliates from any threatened and/or actual liability, and agree to defend YEDA & Affiliates from the same.

**Coaches Signature:** \_\_\_\_\_ **Date:** \_\_\_\_\_



**National Championships**  
**Individual Entries**  
**June 2 - 3, 2023**  
**Friday & Saturday**  
**Senior High Team**

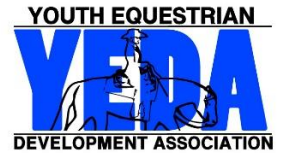

<b>Coach Name:</b>													
<b>Team Name:</b>													
<b>Coach Phone Number:</b>													
<b>Coach Email:</b>													
<b>For Questions Contact Laura Smith</b> <b>Cell: 419-957-9054</b> <b>Email: showyedadocs@gmail.com</b> <b>Mail Entries to:</b> <b>Laura Smith</b> <b>11125 CR 180</b> <b>Findlay, Ohio 45840</b>			20	19	17	18	15	16	13	14	11	12	
			Diamond Reining	Diamond R/P Horsemanship	Sapphire R/P Horsemanship	Sapphire Ranch Riding	Ruby Rail Horsemanship	Ruby Pattern Class	Emerald Rail Horsemanship	Emerald Pattern Class	Opal Rail Horsemanship	Opal Pattern Class	\$130 Per Class
<b>Back #</b>	<b>Ht Wt</b>	<b>Rider Name</b>											<b>Total \$</b>
	<input type="checkbox"/> Ht <input type="checkbox"/> Wt		<input type="checkbox"/>	<input type="checkbox"/>	<input type="checkbox"/>	<input type="checkbox"/>	<input type="checkbox"/>	<input type="checkbox"/>	<input type="checkbox"/>	<input type="checkbox"/>	<input type="checkbox"/>	<input type="checkbox"/>	
	<input type="checkbox"/> Ht <input type="checkbox"/> Wt		<input type="checkbox"/>	<input type="checkbox"/>	<input type="checkbox"/>	<input type="checkbox"/>	<input type="checkbox"/>	<input type="checkbox"/>	<input type="checkbox"/>	<input type="checkbox"/>	<input type="checkbox"/>	<input type="checkbox"/>	
	<input type="checkbox"/> Ht <input type="checkbox"/> Wt		<input type="checkbox"/>	<input type="checkbox"/>	<input type="checkbox"/>	<input type="checkbox"/>	<input type="checkbox"/>	<input type="checkbox"/>	<input type="checkbox"/>	<input type="checkbox"/>	<input type="checkbox"/>	<input type="checkbox"/>	
	<input type="checkbox"/> Ht <input type="checkbox"/> Wt		<input type="checkbox"/>	<input type="checkbox"/>	<input type="checkbox"/>	<input type="checkbox"/>	<input type="checkbox"/>	<input type="checkbox"/>	<input type="checkbox"/>	<input type="checkbox"/>	<input type="checkbox"/>	<input type="checkbox"/>	
	<input type="checkbox"/> Ht <input type="checkbox"/> Wt		<input type="checkbox"/>	<input type="checkbox"/>	<input type="checkbox"/>	<input type="checkbox"/>	<input type="checkbox"/>	<input type="checkbox"/>	<input type="checkbox"/>	<input type="checkbox"/>	<input type="checkbox"/>	<input type="checkbox"/>	
	<input type="checkbox"/> Ht <input type="checkbox"/> Wt		<input type="checkbox"/>	<input type="checkbox"/>	<input type="checkbox"/>	<input type="checkbox"/>	<input type="checkbox"/>	<input type="checkbox"/>	<input type="checkbox"/>	<input type="checkbox"/>	<input type="checkbox"/>	<input type="checkbox"/>	
	<input type="checkbox"/> Ht <input type="checkbox"/> Wt		<input type="checkbox"/>	<input type="checkbox"/>	<input type="checkbox"/>	<input type="checkbox"/>	<input type="checkbox"/>	<input type="checkbox"/>	<input type="checkbox"/>	<input type="checkbox"/>	<input type="checkbox"/>	<input type="checkbox"/>	
	<input type="checkbox"/> Ht <input type="checkbox"/> Wt		<input type="checkbox"/>	<input type="checkbox"/>	<input type="checkbox"/>	<input type="checkbox"/>	<input type="checkbox"/>	<input type="checkbox"/>	<input type="checkbox"/>	<input type="checkbox"/>	<input type="checkbox"/>	<input type="checkbox"/>	
	<input type="checkbox"/> Ht <input type="checkbox"/> Wt		<input type="checkbox"/>	<input type="checkbox"/>	<input type="checkbox"/>	<input type="checkbox"/>	<input type="checkbox"/>	<input type="checkbox"/>	<input type="checkbox"/>	<input type="checkbox"/>	<input type="checkbox"/>	<input type="checkbox"/>	
If you need more room for more entries print additional entry forms Or extend the page using the inserting rows below tool.											<b>Subtotal</b>		

**Each Team Entry Form must contain the following statement to be signed by the Coach/ designated representative of each member team making entry.**

This entry constitutes an agreement and affirmation that the team, riders, coaches, trainers and/or any affiliate, agent, and/or representative of the aforementioned individuals making entries (hereinafter collectively referred to as "Exhibitor(s)"), shall accept and abide by the rules of YEDA and of the Show, that each rider is eligible as entered. Exhibitors certify that each rider is eligible for competition in the level entered, and that Exhibitors will accept any rulings of the YEDA with respect to their conduct as final and beyond contestation. Additionally, Exhibitors agree to defend and hold YEDA, its directors, official, employees, and all persons, stables, and/or other entities providing facilities, horses or equipment for YEDA Shows and activities (hereinafter collectively referred to as "YEDA & Affiliates"), harmless for any claim action, or suit, including claim, action, or suit for injury, property damage, or death sustained during participation in the show by the entity, his/her coach, trainer or visitors.

Furthermore, Exhibitors hereby acknowledge and recognize that competing in YEDA and event and/or show is an inherently dangerous activity and may result in substantial and serious injury, including but not limited to, maiming, paralysis, and/or death, and that all of the aforementioned individuals openly and freely accept all of the potential risks association with participation in YEDA events/shows. Accordingly Exhibitors agree to waive, release, and hold harmless the YEDA & Affiliates from any and all actions, causes of action, suits, debts, promises, damages, judgments, claims, and/or demands whatsoever, in law and/or equity. In making entry into YEDA Competition or event, team and/or individuals explicitly indemnify YEDA & Affiliates from any threatened and/or actual liability, and agree to defend YEDA & Affiliates from the same.

Coaches Signature: \_\_\_\_\_ Date: \_\_\_\_\_





**National Championships**  
**Team Entries**  
**June 3 - 4, 2023**  
**Saturday & Sunday**  
**Junior High Team**

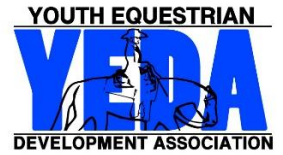

<b>Coach Name:</b>											
<b>Team Name:</b>											
<b>Coach Phone Number:</b>											
<b>Coach Email:</b>											
<b>For Questions Contact Laura Smith</b> <b>Cell: 419-957-9054</b> <b>Email: showyedadocs@gmail.com</b> <b>Mail Entries to:</b> <b>Laura Smith</b> <b>11125 CR 180</b> <b>Findlay, Ohio 45840</b>			9	10	7	8	5	6	3	4	<b>\$130</b> <b>Per</b> <b>Class</b>
			Sapphire R/P Horsemanship	Sapphire Ranch Riding	Ruby Rail Horsemanship	Ruby Pattern Class	Emerald Rail Horsemanship	Emerald Pattern Class	Opal Rail Horsemanship	Opal Pattern Class	
<b>Back #</b>	<b>Ht Wt</b>	<b>Rider Name</b>									<b>Total \$</b>
	<input type="checkbox"/> Ht <input type="checkbox"/> Wt		<input type="checkbox"/>	<input type="checkbox"/>	<input type="checkbox"/>	<input type="checkbox"/>	<input type="checkbox"/>	<input type="checkbox"/>	<input type="checkbox"/>	<input type="checkbox"/>	
	<input type="checkbox"/> Ht <input type="checkbox"/> Wt		<input type="checkbox"/>	<input type="checkbox"/>	<input type="checkbox"/>	<input type="checkbox"/>	<input type="checkbox"/>	<input type="checkbox"/>	<input type="checkbox"/>	<input type="checkbox"/>	
	<input type="checkbox"/> Ht <input type="checkbox"/> Wt		<input type="checkbox"/>	<input type="checkbox"/>	<input type="checkbox"/>	<input type="checkbox"/>	<input type="checkbox"/>	<input type="checkbox"/>	<input type="checkbox"/>	<input type="checkbox"/>	
	<input type="checkbox"/> Ht <input type="checkbox"/> Wt		<input type="checkbox"/>	<input type="checkbox"/>	<input type="checkbox"/>	<input type="checkbox"/>	<input type="checkbox"/>	<input type="checkbox"/>	<input type="checkbox"/>	<input type="checkbox"/>	
	<input type="checkbox"/> Ht <input type="checkbox"/> Wt		<input type="checkbox"/>	<input type="checkbox"/>	<input type="checkbox"/>	<input type="checkbox"/>	<input type="checkbox"/>	<input type="checkbox"/>	<input type="checkbox"/>	<input type="checkbox"/>	
	<input type="checkbox"/> Ht <input type="checkbox"/> Wt		<input type="checkbox"/>	<input type="checkbox"/>	<input type="checkbox"/>	<input type="checkbox"/>	<input type="checkbox"/>	<input type="checkbox"/>	<input type="checkbox"/>	<input type="checkbox"/>	
	<input type="checkbox"/> Ht <input type="checkbox"/> Wt		<input type="checkbox"/>	<input type="checkbox"/>	<input type="checkbox"/>	<input type="checkbox"/>	<input type="checkbox"/>	<input type="checkbox"/>	<input type="checkbox"/>	<input type="checkbox"/>	
	<input type="checkbox"/> Ht <input type="checkbox"/> Wt		<input type="checkbox"/>	<input type="checkbox"/>	<input type="checkbox"/>	<input type="checkbox"/>	<input type="checkbox"/>	<input type="checkbox"/>	<input type="checkbox"/>	<input type="checkbox"/>	
	<input type="checkbox"/> Ht <input type="checkbox"/> Wt		<input type="checkbox"/>	<input type="checkbox"/>	<input type="checkbox"/>	<input type="checkbox"/>	<input type="checkbox"/>	<input type="checkbox"/>	<input type="checkbox"/>	<input type="checkbox"/>	
If you need more room for more entries print additional entry forms Or extend the page using the inserting rows below tool.										<b>Subtotal</b>	

**Each Team Entry Form must contain the following statement to be signed by the Coach/ designated representative of each member team making entry.**

This entry constitutes an agreement and affirmation that the team, riders, coaches, trainers and/or any affiliate, agent, and/or representative of the aforementioned individuals making entries (hereinafter collectively referred to as "Exhibitor(s)"), shall accept and abide by the rules of YEDA and of the Show, that each rider is eligible as entered. Exhibitors certify that each rider is eligible for competition in the level entered, and that Exhibitors will accept any rulings of the YEDA with respect to their conduct as final and beyond contestation. Additionally, Exhibitors agree to defend and hold YEDA, its directors, official, employees, and all persons, stables, and/or other entities providing facilities, horses or equipment for YEDA Shows and activities (hereinafter collectively referred to as "YEDA & Affiliates"), harmless for any claim action, or suit, including claim, action, or suit for injury, property damage, or death sustained during participation in the show by the entity, his/her coach, trainer or visitors.

Furthermore, Exhibitors hereby acknowledge and recognize that competing in YEDA and event and/or show is an inherently dangerous activity and may result in substantial and serious injury, including but not limited to, maiming, paralysis, and/or death, and that all of the aforementioned individuals openly and freely accept all of the potential risks association with participation in YEDA events/shows. Accordingly Exhibitors agree to waive, release, and hold harmless the YEDA & Affiliates from any and all actions, causes of action, suits, debts, promises, damages, judgments, claims, and/or demands whatsoever, in law and/or equity. In making entry into YEDA Competition or event, team and/or individuals explicitly indemnify YEDA & Affiliates from any threatened and/or actual liability, and agree to defend YEDA & Affiliates from the same.

Coaches Signature: \_\_\_\_\_ Date: \_\_\_\_\_



# National Championships

## Team Entries

### June 3 - 4, 2023

### Saturday & Sunday

### Senior High Team

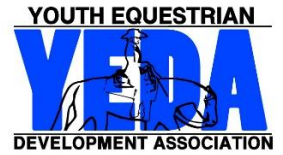

<b>Coach Name:</b>	
<b>Team Name:</b>	
<b>Coach Phone Number:</b>	
<b>Coach Email:</b>	

<b>For Questions Contact Laura Smith</b> Cell: 419-957-9054 Email: showyedadocs@gmail.com <b>Mail Entries to:</b> 11125 CR 180 Findlay, Ohio 45840	20	19	17	18	15	16	13	14	11	12	22	
	Diamond Reining	Diamond R/P Horsemanship	Sapphire R/P HMS	Sapphire Ranch Riding	Ruby Rail Horsemanship	Ruby Pattern Class	Emerald Rail Horsemanship	Emerald Pattern Class	Opal Rail Horsemanship	Opal Pattern Class	Diamond Elite	\$130 Per Class

Back #	Ht Wt	Rider Name	Diamond Reining	Diamond R/P Horsemanship	Sapphire R/P HMS	Sapphire Ranch Riding	Ruby Rail Horsemanship	Ruby Pattern Class	Emerald Rail Horsemanship	Emerald Pattern Class	Opal Rail Horsemanship	Opal Pattern Class	Diamond Elite	Total \$
	<input type="checkbox"/> Ht <input type="checkbox"/> Wt		<input type="checkbox"/>	<input type="checkbox"/>	<input type="checkbox"/>	<input type="checkbox"/>	<input type="checkbox"/>	<input type="checkbox"/>	<input type="checkbox"/>	<input type="checkbox"/>	<input type="checkbox"/>	<input type="checkbox"/>	<input type="checkbox"/>	
	<input type="checkbox"/> Ht <input type="checkbox"/> Wt		<input type="checkbox"/>	<input type="checkbox"/>	<input type="checkbox"/>	<input type="checkbox"/>	<input type="checkbox"/>	<input type="checkbox"/>	<input type="checkbox"/>	<input type="checkbox"/>	<input type="checkbox"/>	<input type="checkbox"/>	<input type="checkbox"/>	
	<input type="checkbox"/> Ht <input type="checkbox"/> Wt		<input type="checkbox"/>	<input type="checkbox"/>	<input type="checkbox"/>	<input type="checkbox"/>	<input type="checkbox"/>	<input type="checkbox"/>	<input type="checkbox"/>	<input type="checkbox"/>	<input type="checkbox"/>	<input type="checkbox"/>	<input type="checkbox"/>	
	<input type="checkbox"/> Ht <input type="checkbox"/> Wt		<input type="checkbox"/>	<input type="checkbox"/>	<input type="checkbox"/>	<input type="checkbox"/>	<input type="checkbox"/>	<input type="checkbox"/>	<input type="checkbox"/>	<input type="checkbox"/>	<input type="checkbox"/>	<input type="checkbox"/>	<input type="checkbox"/>	
	<input type="checkbox"/> Ht <input type="checkbox"/> Wt		<input type="checkbox"/>	<input type="checkbox"/>	<input type="checkbox"/>	<input type="checkbox"/>	<input type="checkbox"/>	<input type="checkbox"/>	<input type="checkbox"/>	<input type="checkbox"/>	<input type="checkbox"/>	<input type="checkbox"/>	<input type="checkbox"/>	
	<input type="checkbox"/> Ht <input type="checkbox"/> Wt		<input type="checkbox"/>	<input type="checkbox"/>	<input type="checkbox"/>	<input type="checkbox"/>	<input type="checkbox"/>	<input type="checkbox"/>	<input type="checkbox"/>	<input type="checkbox"/>	<input type="checkbox"/>	<input type="checkbox"/>	<input type="checkbox"/>	
	<input type="checkbox"/> Ht <input type="checkbox"/> Wt		<input type="checkbox"/>	<input type="checkbox"/>	<input type="checkbox"/>	<input type="checkbox"/>	<input type="checkbox"/>	<input type="checkbox"/>	<input type="checkbox"/>	<input type="checkbox"/>	<input type="checkbox"/>	<input type="checkbox"/>	<input type="checkbox"/>	
	<input type="checkbox"/> Ht <input type="checkbox"/> Wt		<input type="checkbox"/>	<input type="checkbox"/>	<input type="checkbox"/>	<input type="checkbox"/>	<input type="checkbox"/>	<input type="checkbox"/>	<input type="checkbox"/>	<input type="checkbox"/>	<input type="checkbox"/>	<input type="checkbox"/>	<input type="checkbox"/>	
	<input type="checkbox"/> Ht <input type="checkbox"/> Wt		<input type="checkbox"/>	<input type="checkbox"/>	<input type="checkbox"/>	<input type="checkbox"/>	<input type="checkbox"/>	<input type="checkbox"/>	<input type="checkbox"/>	<input type="checkbox"/>	<input type="checkbox"/>	<input type="checkbox"/>	<input type="checkbox"/>	
	<input type="checkbox"/> Ht <input type="checkbox"/> Wt		<input type="checkbox"/>	<input type="checkbox"/>	<input type="checkbox"/>	<input type="checkbox"/>	<input type="checkbox"/>	<input type="checkbox"/>	<input type="checkbox"/>	<input type="checkbox"/>	<input type="checkbox"/>	<input type="checkbox"/>	<input type="checkbox"/>	
	<input type="checkbox"/> Ht <input type="checkbox"/> Wt		<input type="checkbox"/>	<input type="checkbox"/>	<input type="checkbox"/>	<input type="checkbox"/>	<input type="checkbox"/>	<input type="checkbox"/>	<input type="checkbox"/>	<input type="checkbox"/>	<input type="checkbox"/>	<input type="checkbox"/>	<input type="checkbox"/>	
	<input type="checkbox"/> Ht <input type="checkbox"/> Wt		<input type="checkbox"/>	<input type="checkbox"/>	<input type="checkbox"/>	<input type="checkbox"/>	<input type="checkbox"/>	<input type="checkbox"/>	<input type="checkbox"/>	<input type="checkbox"/>	<input type="checkbox"/>	<input type="checkbox"/>	<input type="checkbox"/>	
	<input type="checkbox"/> Ht <input type="checkbox"/> Wt		<input type="checkbox"/>	<input type="checkbox"/>	<input type="checkbox"/>	<input type="checkbox"/>	<input type="checkbox"/>	<input type="checkbox"/>	<input type="checkbox"/>	<input type="checkbox"/>	<input type="checkbox"/>	<input type="checkbox"/>	<input type="checkbox"/>	
	<input type="checkbox"/> Ht <input type="checkbox"/> Wt		<input type="checkbox"/>	<input type="checkbox"/>	<input type="checkbox"/>	<input type="checkbox"/>	<input type="checkbox"/>	<input type="checkbox"/>	<input type="checkbox"/>	<input type="checkbox"/>	<input type="checkbox"/>	<input type="checkbox"/>	<input type="checkbox"/>	
	<input type="checkbox"/> Ht <input type="checkbox"/> Wt		<input type="checkbox"/>	<input type="checkbox"/>	<input type="checkbox"/>	<input type="checkbox"/>	<input type="checkbox"/>	<input type="checkbox"/>	<input type="checkbox"/>	<input type="checkbox"/>	<input type="checkbox"/>	<input type="checkbox"/>	<input type="checkbox"/>	
	<input type="checkbox"/> Ht <input type="checkbox"/> Wt		<input type="checkbox"/>	<input type="checkbox"/>	<input type="checkbox"/>	<input type="checkbox"/>	<input type="checkbox"/>	<input type="checkbox"/>	<input type="checkbox"/>	<input type="checkbox"/>	<input type="checkbox"/>	<input type="checkbox"/>	<input type="checkbox"/>	
	<input type="checkbox"/> Ht <input type="checkbox"/> Wt		<input type="checkbox"/>	<input type="checkbox"/>	<input type="checkbox"/>	<input type="checkbox"/>	<input type="checkbox"/>	<input type="checkbox"/>	<input type="checkbox"/>	<input type="checkbox"/>	<input type="checkbox"/>	<input type="checkbox"/>	<input type="checkbox"/>	
	<input type="checkbox"/> Ht <input type="checkbox"/> Wt		<input type="checkbox"/>	<input type="checkbox"/>	<input type="checkbox"/>	<input type="checkbox"/>	<input type="checkbox"/>	<input type="checkbox"/>	<input type="checkbox"/>	<input type="checkbox"/>	<input type="checkbox"/>	<input type="checkbox"/>	<input type="checkbox"/>	
	<input type="checkbox"/> Ht <input type="checkbox"/> Wt		<input type="checkbox"/>	<input type="checkbox"/>	<input type="checkbox"/>	<input type="checkbox"/>	<input type="checkbox"/>	<input type="checkbox"/>	<input type="checkbox"/>	<input type="checkbox"/>	<input type="checkbox"/>	<input type="checkbox"/>	<input type="checkbox"/>	
	<input type="checkbox"/> Ht <input type="checkbox"/> Wt		<input type="checkbox"/>	<input type="checkbox"/>	<input type="checkbox"/>	<input type="checkbox"/>	<input type="checkbox"/>	<input type="checkbox"/>	<input type="checkbox"/>	<input type="checkbox"/>	<input type="checkbox"/>	<input type="checkbox"/>	<input type="checkbox"/>	

If you need more room for more entries print additional entry forms Or extend the page using the inserting rows below tool.	<b>Subtotal</b>	
---	-----------------	--

**Each Team Entry Form must contain the following statement to be signed by the Coach/ designated representative of each member team making entry.**

This entry constitutes an agreement and affirmation that the team, riders, coaches, trainers and/or any affiliate, agent, and/or representative of the aforementioned individuals making entries (hereinafter collectively referred to as "Exhibitor(s)"), shall accept and abide by the rules of YEDA and of the Show, that each rider is eligible as entered. Exhibitors certify that each rider is eligible for competition in the level entered, and that Exhibitors will accept any rulings of the YEDA with respect to their conduct as final and beyond contestation. Additionally, Exhibitors agree to defend and hold YEDA, its directors, official, employees, and all persons, stables, and/or other entities providing facilities, horses or equipment for YEDA Shows and activities (hereinafter collectively referred to as "YEDA & Affiliates"), harmless for any claim action, or suit, including claim, action, or suit for injury, property damage, or death sustained during participation in the show by the entity, his/her coach, trainer or visitors.

Furthermore, Exhibitors hereby acknowledge and recognize that competing in YEDA and event and/or show is an inherently dangerous activity and may result in substantial and serious injury, including but not limited to, maiming, paralysis, and/or death, and that all of the aforementioned individuals openly and freely accept all of the potential risks association with participation in YEDA events/shows. Accordingly Exhibitors agree to waive, release, and hold harmless the YEDA & Affiliates from any and all actions, causes of action, suits, debts, promises, damages, judgments, claims, and/or demands whatsoever, in law and/or equity. In making entry into YEDA Competition or event, team and/or individuals explicitly indemnify YEDA & Affiliates from any threatened and/or actual liability, and agree to defend YEDA & Affiliates from the same.

Coaches Signature: \_\_\_\_\_ Date: \_\_\_\_\_





# YEDA National Championships

## June 1 - 4, 2023

### Account Summary



Team: \_\_\_\_\_

State Invitational Entries THURSDAY	# of Rides	\$100 Entire Fee \$10 Office Fee \$20 Media Fee	Subtotal
Junior High	_____	X \$130	\$ _____
Senior High	_____	X \$130	\$ _____
Non-Team Entries	_____	X \$130	\$ _____
Entry Subtotals	_____	X \$130	\$ _____

Individual Entries FRIDAY & SATURDAY	# of Rides	\$100 Entire Fee \$10 Office Fee \$20 Media Fee	Subtotal
Junior High	_____	X \$130	\$ _____
Senior High	_____	X \$130	\$ _____
Non-Team Entries	_____	X \$130	\$ _____
Entry Subtotals	_____	X \$130	\$ _____

Team Entries SATURDAY & SUNDAY	# of Rides	\$100 Entire Fee \$10 Office Fee \$20 Media Fee	Subtotal
Junior High	_____	X \$130	\$ _____
Senior High	_____	X \$130	\$ _____
Entry Subtotals	_____	X \$130	\$ _____

Renting or Providing Horses?	# Horses	# of Rides	# Rides Renting	Subtotal
	1 Horse = 12 rides	Providing	\$50/ride	
	1 H/W Horse = 8 rides			
Total Number of Entries for the entire show	_____	_____	TH _____ X\$50	\$ _____
			FRI _____ X\$50	\$ _____
			SAT _____ X\$50	\$ _____
			SUN _____ X\$50	\$ _____
			<b>Subtotal</b>	\$ _____

It is important that you try to provide horses Wednesday Evening through Sunday, because of the warmup and to use the horses to their full potential. There will be great consideration used to not overuse the horses throughout the week! If you cannot provide your horses for the full show please contact a YEDA Founder to discuss options.

*Ride & Horse count is based on the total number of riders for the entire show.*

**Total Owed:** \_\_\_\_\_

Please make checks payable to: YEDA

Due date for entries and payment is **April 27, 2023**

For Questions Contact Laura Smith Cell: 419-957-9054 Email: showyedadocs@gmail.com

Mail Entries to: 11125 CR 180 Findlay, Ohio 45840

**Office Use:**

Date Received: \_\_\_\_\_ Check # \_\_\_\_\_



# 2022-2023 SPONSORS

YEDA would like to thank all of the sponsors for their support of the Scholarship Incentive Fund and YEDA Riders. We ask that you support them with your patronage.



Sponsor of YEDA High Point Rider Awards



Sponsor of YEDA High Point Team Awards



Sponsor of YEDA High Point Rider Awards



Sponsor of YEDA Best Groomed Horse Award



## YEDA SCHOLARSHIP SPONSORS



Proudly Offering a \$1000 Senior Achievement Scholarship



Proudly Offering a \$1000 Senior Achievement Scholarship



Proudly Offering a \$2000 Senior and \$1000 Junior Achievement Scholarships



Proudly Offering a \$1750 High School Scholarship



# 2022-2023 COLLEGE & UNIVERSITY PARTNERS

## COLLEGE PARTNERSHIP PROGRAM PARTICIPANTS

YEDA would like to thank the following colleges and universities for being a part of the YEDA College Partnership Program. They support YEDA by providing their facilities and horses for YEDA shows, providing scholarship opportunities, and introducing our riders to the next level of team riding opportunities..



Providing Show Facilities & Horses



**LAKE ERIE**  
COLLEGE

Providing Show Facilities, Horses & Scholarships



**MIDWAY**  
UNIVERSITY

Providing Show Facilities & Horses



**University of Findlay**

Providing Show Facilities & Scholarships



**Alfred University**  
*OUTSIDE of ORDINARY*

Providing Show Facilities & Horses

## COLLEGE & UNIVERSITY PATRONS

YEDA would like to thank the following colleges and universities for being YEDA Patrons: they provide scholarships and support YEDA at Nationals and the college fair.



**St. Andrews**  
UNIVERSITY  
*A Branch of Webber International University*

Providing Scholarships



Providing Show Facilities & Horses

**MIDDLE**  
**TENNESSEE**

STATE UNIVERSITY  
Providing Show Facilities & Horses



**Missouri**  
**State**

Providing Show Facilities & Horses



**THIEL**  
COLLEGE

# How Fast Can You Find Your Boots?

## IT'S A **DURANGO** BOOT RACE

Open to all YEDA exhibitors, families & friends.

### Five Groups

**6 & Under - Free**

**Boys and Girls 13 & Under - \$5 Entry**

**Boys 14-18 - \$5 Entry**

**Girls 14-18 - \$5 Entry**

**Adult 19 & Over - \$5 Entry**

*Push your boots to the other end of the pen...  
You'll race for your boots...put both boots on...  
First one back to the starting line with both boots on wins!*

**TOUGH  
ENOUGH:** *pink* & **DURANGO**

*Would like to congratulate all YEDA National Qualifiers!*

Each winner will receive one gift certificate for a pair of Durango Boots (your choice), with the exception of the 6 & Under group which will receive a special gift bag.