



June 23-26, 2022

THURSDAY – FRIDAY – SATURDAY – SUNDAY

SHOWBILL CATALOG

Tri-State Exhibition Center
200 Natures Trail SW
McDonald, TN 37353

Tri – State Exhibition Center Information

Address: 200 Natures Trail, McDonald, TN 37303

Directions:

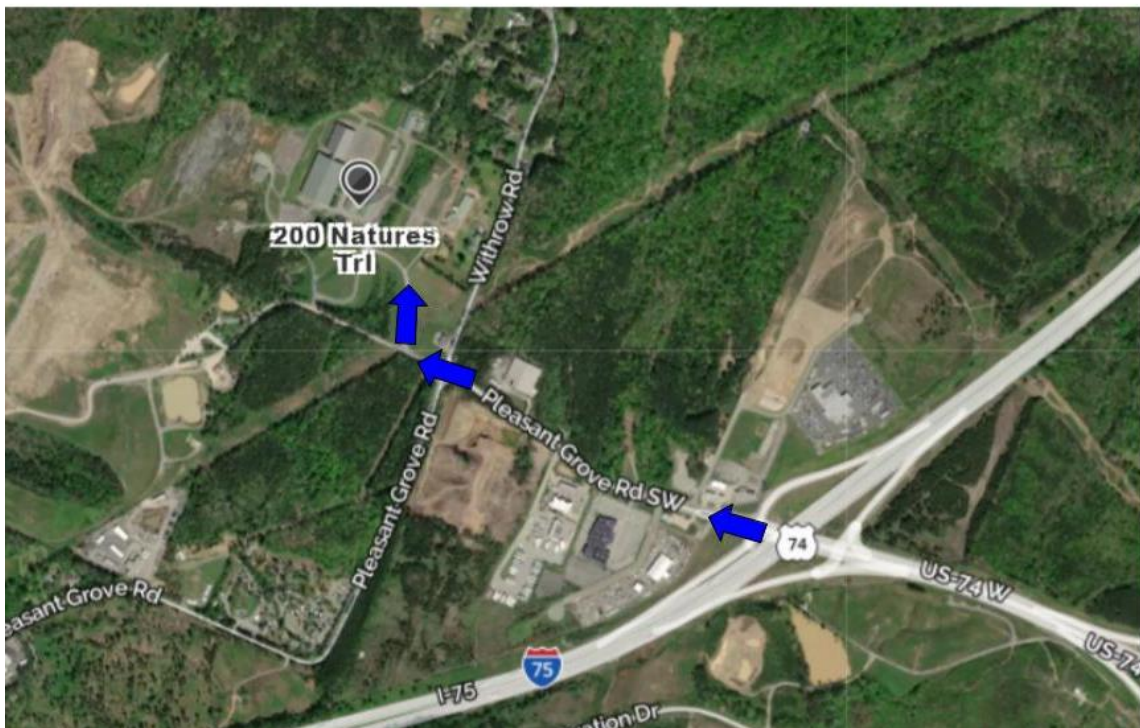



Show Officials

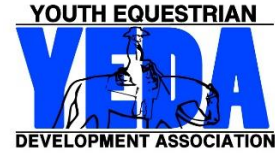

The Judges

Judge A:

Judge B:

Judge C:

Judge D:

Lori Gordon

Debra Jones Wright

Carolyn Johnson

Tony Kennedy

Stewards

Show Stewards

Jenna Kingery
National Steward

Stephanie Steiner
Becky Huddleston
Ashley Wilson

Announcer
Bess Neil Arena
Kent Morris

Ring Stewards

Jay Lanzer
Lauren Brown
Jordan Martin
Cory Elks

Announcer
J. Max Everhart Arena
Paul Hartschuh

Show Manager
Molly Niese

Show Secretary
Brandy Napier

Point Secretary
Haley Hartschuh



June 23-26, 2022

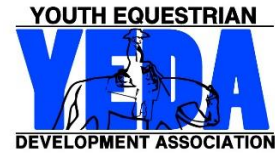

YEDA MISSION STATEMENT

Our mission is to provide an equestrian riding program for youth students, via both instructional and experiential learning opportunities. To accomplish this we will engage in equestrian competitions, instructional clinics, networking events and occasions for recruitment that includes but not limited to scholarship disbursements.

National Championship Weekend Patterns

State Invitational: All Classes Pattern # 6

Individual Classes: All Classes Pattern #8

Team Classes: All Classes Pattern #4

Diamond Elite: Pattern #12

*Note: All Reining classes will use the NRHA Patterns
The pattern book can be found on SHOWYEDA.com*

Watch Live:

Live Feed will be available through YEDA’s YouTube channel provided by Brian Bode. More details to come soon.

TEAM DOOR DECORATIONS CONTESTS:

All YEDA Teams will be given a dressing room to store their items during the show. We would like to invite ALL teams to participate in a door decorating contest that captures the essence of your team and YEDA. Teams will create a door decoration that will cover the exterior of their dressing room door facing the aisle and exterior.

[YEDA Door Decorating Contest and Judges Rubric 2022](#)

YEDA
NATIONAL CHAMPIONSHIP
THEME DAYS

Thursday	June 23	Hawaiian Day
Friday	June 24	Pink Day
Saturday	June 25	Patriotic Day
Sunday	June 26	Team Spirit Day



Time Schedule June 23-26, 2022

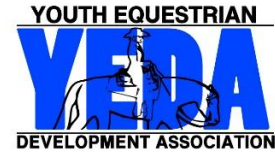

Wednesday, June 22:

- Horse Check-In
- YEDA Royalty Competition Starts at 1 PM
- Coaches Welcome and Intro Meeting
4pm-4:45pm
- Horse Warmup at 5 pm

Thursday June 23:

THEME: Hawaiian Day

- 6:00 am Draw – All Coaches invited, not required
- 7:00 am Coaches Meeting
- 7:45 am Horse Warm Up
- 8:45am Clear Arena and Drag, Conclusion of drag:
Opening Ceremony
- 9:00am Invitational Begins
- During Lunch Break Present YEDA Royalty Court
- Awards Presentation: Sportsmanship, Good
Grooming and Horse of the Day

Friday June 24: Morning

THEME: Pink Day

- 6:00 am Draw – All Coaches invited, not required
- 7:00 am Coaches Meeting
- 7:45 am Horse Warm Up
- 8:45am Clear Arena and Drag, Conclusion of drag:
Opening Ceremony
- 9:00am Individual Championship Day begins
- Lunch Break: TETWP Durango Boot Races
- Presentation: Sportsmanship, Good Grooming
and Horse of the Day

Saturday June 25th:

THEME: Patriotic Day

- 6:00 am Draw – All Coaches invited, not required
- 7:00 am Coaches Meeting
- 7:45 am Horse Warm Up
- 8:45 am Clear Arena and Drag, Conclusion of drag:
Opening Ceremony
- 9:00 am Finish the Individual Competition and begin
Team Competition
- Lunch Break
 - Chip Jackson Memorial Coaches Calcutta
- Awards Presentation: High Point Rider Awards,
Sportsmanship, Good Grooming and Horse of the Day

Sunday June 26th:

THEME: Team Spirit Day

- 6:00 am Draw – All Coaches invited, not required
- 7:00 am Coaches Meeting
- 7:30 am Horse Warm Up
- 8:15-8:45 Cowboy Church
- 8:45 am Clear Arena and Drag, Conclusion of drag:
Opening Ceremony
- 9:00 am Show Begins finish Team Competition
- Lunch Break: Presentation of Scholarships
- At the Conclusion of the show: Parade of Teams
- Awards Presentation: Team Awards, Sportsmanship,
Good Grooming and Horse of the Day.

Thursday June 23, 2022

State Invitational
2 Arenas

- 6:00 am Draw – All Coaches invited, not required.
 - 7:00 am Coaches Meeting
 - 7:45 am Horse Warm Up
 - 8:45am Clear Arena / Drag, Conclusion of drag: Opening Ceremony
 - 9:00am Invitational Begins
- THEME: Hawaiian Day

Tentative Class Order – Final order and classes will be determined after the last regular season qualifying show.

Bess Neil Arena	J. Max Everhart Arena
Class 1. Invitational Grp. 20 Diamond Reining	Class 22. Invitational Grp. 25 Alumni Emerald Rail HMS
Class 2. Invitational Grp. 15 SR High Ruby Rail HMS Split A	Class 23. Invitational Grp. 17 SR High Sapphire Pattern HMS
Class 3. Invitational Grp. 15 SR High Ruby Rail HMS Split B	Class 24. Invitational Grp. 9 JR High Sapphire Pattern HMS
Class 4. Invitational Grp. 7 JR High Ruby Rail HMS	Class 25. Invitational Grp. 27 Alumni Sapphire Pattern HMS
Class 5. Invitational Grp. 11 SR High Opal Rail HMS	Class 26. Invitational Grp. 6 JR High Emerald Pattern HMS
Class 6. Invitational Grp. 3 JR High Opal Rail HMS Split A	Class 27. Invitational Grp. 14 SR High Emerald Pattern HMS
Class 7. Invitational Grp. 3 JR High Opal Rail HMS Split B	Class 28. Invitational Grp. 27 Alumni Emerald Pattern HMS
Class 8. Invitational Grp. 1 Elem. Pearl Rail HMS Split A	Class 29. Invitational Grp. 4 JR High Opal Pattern HMS
Class 9. Invitational Grp. 1 Elem. Pearl Rail HMS Split B	Class 30. Invitational Grp. 12 SR High Opal Pattern HMS
Class 10. Invitational Grp. 13 SR High Emerald Rail HMS Split A	Class 31. Invitational Grp. 2 Elementary Pearl Pattern HMS
Class 11. Invitational Grp. 13 SR High Emerald Rail HMS Split B	Class 32. Invitational Grp. 19 SR High Diamond Pattern HMS
Class 12. Invitational Grp. 5 JR High Emerald Rail HMS Split A	Class 33. Invitational Grp. 8 JR High Ruby Pattern HMS
Class 13. Invitational Grp. 5 JR High Emerald Rail HMS Split B	Class 34. Invitational Grp. 16 SR High Ruby Pattern HMS
Class 14. Invitational Grp. 18 SR High Sapphire Division Ranch Riding	
Class 15. Invitational Grp. 1 Elem. Pearl Rail HMS Finals	During the Lunch Break
Class 16. Invitational Grp. 10 JR High Sapphire Ranch Riding	<i>Time will be announced during the show.</i>
Class 17. Invitational Grp. 28 Alumni Sapphire Ranch Riding	YEDA Royalty Court Presentation
Class 18. Invitational Grp. 15 SR High Ruby Rail HMS Finals	
Class 19. Invitational Grp. 3 JR High Opal Rail HMS Finals	Awards Presentation
Class 20. Invitational Grp. 5 JR High Emerald Rail HMS Finals	Sportsmanship
Class 21. Invitational Grp. 13 SR High Emerald Rail HMS Finals	Schneiders Best Groomed Horse
	Valley Vet Horse of the Day

Friday June 24, 2022

Individual National Championship

2 Arenas

- 6:00 am Draw – All Coaches invited, not required.
- 7:00 am Coaches Meeting
- 7:45 am Horse Warm Up
- 8:45am Clear Arena / Drag Opening Ceremony
- 9:00am Show Begins

THEME: Pink Day

Tentative Class Order – Final order and classes will be determined after the last regular season qualifying show.

Bess Neil Arena	J. Max Everhart Arena
Class 1. Individual Grp 20 Diamond Reining	Class 20. Individual Grp 26 Alumni Emerald Pattern HMS
Class 2. Individual Grp 15 SR High Ruby Rail HMS Split A	Class 21. Individual Grp 14 SR High Emerald Pattern HMS
Class 3. Individual Grp 15 SR High Ruby Rail HMS Split B	Class 22. Individual Grp 6 JR High Emerald Pattern HMS
Class 4. Individual Grp 7 JR High Ruby Rail HMS	Class 23. Individual Grp 24 EWD Topaz Pattern and Rail Independent HMS
Class 5. Individual Grp 3 JR High Opal Rail HMS Split A	Class 24. Individual Grp 27 Alumni Sapphire Pattern HMS
Class 6. Individual Grp 3 JR High Opal Rail HMS Split B	Class 25. Individual Grp 25 EWD Topaz Pattern and Rail Assisted HMS
Class 7. Individual Grp 3 JR High Opal Rail HMS Split A	Class 26. Individual Grp 16 SR High Ruby Pattern HMS
Class 8. Individual Grp 1 Elem. Pearl Rail HMS Split A	Class 27. Individual Grp 8 JR High Ruby Pattern HMS
Class 9. Individual Grp 1 Elem. Pearl Rail HMS Split B	Class 28. Individual Grp 23 EWD Amber Pattern and Rail Assisted HMS
Class 10. Individual Grp 1 Elem. Pearl Rail HMS Split C	Class 29. Individual Grp 22 EWD Amber Pattern and Rail Independent HMS
Class 11. Individual Grp 28 Alumni Sapphire Division Ranch Riding	Class 30. Individual Grp 2 Elem. Pearl Pattern HMS
Class 12. Individual Grp 10 JR High Sapphire Division Ranch Riding	Class 31. Individual Grp 12 SR High Opal Pattern HMS
Class 13. Individual Grp 13 SR High Emerald Rail HMS Split A	Class 32. Individual Grp 4 JR High Opal Pattern HMS
Class 14. Individual Grp 13 SR High Emerald Rail HMS Split B	
Class 15. Individual Grp 25 Alumni Emerald Rail HMS	
Class 16. Individual Grp 5 JR High Emerald Rail HMS Split B	
Class 17. Individual Grp 5 JR High Emerald Rail HMS Split A	
Class 18. Individual Grp 5 JR High Emerald Rail HMS Split C	
Class 19. Individual Grp 15 SR High Ruby Rail HMS Finals	

During Lunch Break

Time will be announced during the show.

Tough Enough to Wear Pink Durango Boot Races

After the Show Awards Presentation

Sportsmanship
Schneiders Best Groomed Horse
Valley Vet Horse of the Day

Saturday June 25, 2022 Individual & Team National Championship

1 Arena

Bess Neil Arena

- 6:00 am Draw – All Coaches invited, not required.
- 7:00 am Coaches Meeting
- 7:45 am Horse Warm Up
- 8:45am Clear Arena / Drag, Opening Ceremony
- 9:00am Show Begins

THEME: Patriotic Day

Tentative Class Order – Final order and classes will be determined after the last regular season qualifying show.

- Class 33. Individual Grp 18 Senior High Sapphire Division Ranch Riding
- Class 34. Individual Grp 11 Senior High Opal Rail Horsemanship
- Class 35. Individual Grp 19 Senior High Diamond Pattern Horsemanship
- Class 36. Individual Grp 3 Junior High Opal Rail Horsemanship Finals
- Class 37. Individual Grp 10 Junior High Sapphire Pattern Horsemanship
- Class 38. Individual Grp 1 Elementary Pearl Rail Horsemanship Finals
- Class 39. Individual Grp 13 Senior High Emerald Rail Horsemanship Finals
- Class 40. Individual Grp 5 Junior High Emerald Rail Horsemanship Finals
- Class 41. Individual Group 17 Senior High Sapphire Pattern Horsemanship
-
- Class 1. Team Grp 20 Senior High Diamond Division – Reining
- Class 2. Team Grp 12 Senior High Opal Pattern Horsemanship
- Class 3. Team Grp 4 Junior High Opal Pattern Horsemanship
- Class 4. Team Grp 15 Senior High Ruby Rail Horsemanship

During Lunch Break

Time will be announced during the show.

Chip Jackson Memorial Coaches Calcutta

After the Show Awards Presentation

Ag Pro Senior High Point Rider Awards

Ag Pro Junior High Point Rider Awards

Sportsmanship

Schneiders Best Groomed Horse

Valley Vet Horse of the Day

Sunday June 26, 2022

**Team National
Championship**

1 Arena

Bess Neil Arena

- 6:00 am Draw – All Coaches invited, not required.
- 7:00 am Coaches Meeting
- 7:30 am Horse Warm Up
- 8:15-8:45 † Cowboy Church †
- 8:45 am Clear Arena /Drag Opening Ceremony
- 9:00 am Show Begins finish Team Competition

THEME: Team Spirit Day

Tentative Class Order – Final order and classes will be determined after the last regular season qualifying show.

- Class 5. Team Grp 18 Senior High Sapphire Ranch Riding
- Class 6. Team Grp 7 Junior High Ruby Rail Horsemanship
- Class 7. Team Grp 10 Junior Sapphire Ranch Riding
- Class 8. Team Grp 14 Senior High Emerald Pattern Horsemanship
- Class 9. Team Grp 6 Junior High Emerald Pattern Horsemanship
- Class 10. Team Grp 11 Senior High Opal Rail Horsemanship
- Class 11. Team Grp 3 Junior High Opal Rail Horsemanship
- Class 12. Team Grp 19 Senior High Diamond Pattern Horsemanship
- Class 13. Team Grp 5 Junior High Emerald Rail Horsemanship
- Class 14. Team Grp 13 Senior High Emerald Rail Horsemanship
- Class 15. Team Grp 16 Senior High Ruby Pattern Horsemanship
- Class 16. Team Grp 8 Junior High Ruby Pattern Horsemanship
- Class 17. Team Grp 9 Junior High Sapphire Pattern Horsemanship
- Class 18. Team Grp 18 Senior High Sapphire Pattern Horsemanship
- Class 19. Individual Grp 22 Diamond Elite Horsemanship

During Lunch Break

Time will be announced during the show.

Presentation of Scholarships

After the Show Awards Presentation

Parade of Teams

Ag Pro Senior High Point Team Awards

Ag Pro Junior High Point Team Awards

Sportsmanship

Schneiders Best Groomed Horse

Valley Vet Horse of the Day

Entry Information, Deadlines, and Scratch Refund Policy:

Please email all entries by **May 20th**. This is necessary to invite other riders in the event that a qualifier chooses not to participate.

- The due date for hard copy entries and payment is **May 27, 2022**.
- Entries **received** after the due date may not be accepted.
- The Closing Date is the date in which the program will be published and any changes after the closing date will not be in the official program and will be hand written in at the coaches meeting.
- The closing date for the show is 8:00am **May 30, 2022**. In the event you have a scratch prior to the closing date, use the attached *Pre-Closing Date Refund Request Form* to ensure a full refund. Remember, this document needs to be complete in its entirety AND **received** by the show secretary by 8:00am of the closing date to ensure a refund.
- Entry fees for scratches occurring after the closing date/time, will be refunded only under extraordinary circumstances. If you feel your rider/s circumstances rise to this level, you may complete a *Post-Closing Date Refund Request Form* located under *Coaches Forms* on the YEDA Website. Your request will be reviewed and voted on the first scheduled meeting following its receipt. You will be notified of the results within two business days of the vote. In the event a refund is to be issued, a check will be mailed within two weeks of the vote.

Substitutions

Substitutions will be permitted for team classes only providing they comply with ALL the listed parameters, same day, same division, same class.

Diamond Elite

All High School Teams who qualified for can have a Diamond Elite Rider participate in Sunday's Diamond Elite class.

Payment

- \$70 per entry + \$10 Office Fee + \$10 Media Fee
- Please make checks payable to 'YEDA'.
- When possible, please avoid writing multiple checks.

Rent and/or Provide a Horse

1 horse is required for every 12 rides for the entire show. 1 height weight horse will cover 8 rides for the entire show. (This is not per day, add up your total entries for the entries show to determine your rides) For example, one rider competing in both rail and pattern class will equal two rides. If you are unable to provide enough horses to meet the needs of your entries, you may rent rides at the cost of \$50 each. **Horses need to be provided or rental fee must be paid for all rides including riders who qualify for nationals through the invitational on Friday and diamond elite.**

Height/Weight:

Please take note the **height/weight** notification box. The show committee will follow the YEDA rulebook suggestion for Height/Weight riders. The limits for **slight/older horses will be 5'9" – 160#**. Please avoid bringing horses and ponies **between the size of 13.3 – 14.2**. If the rider exceeds these either of these limits, please mark the appropriate check box on the entry form. This will bring the rider to attention so that the riders height and weight can be observed in the database.

This same column is also offered on the **horse description page to note which horses need to be height/weight horses**. Horses who are height/weight horses are horses whom it is bad for their health or carry a rider of a size greater than 5'9" and/or 160#. **Please avoid bringing horses and ponies between the size of 13.3 – 14.2.**

It is very important that you try to provide horses Wednesday Evening through Sunday, because of the warmup and to use the horses to their full potential. There will be great consideration used to not overuse the horses throughout the week! If you cannot provide your horses for the full show, please contact a YEDA Founder to discuss options.



National Championship State Invitational

Thursday, June 23, 2022

Junior High Team

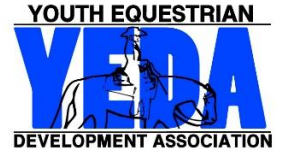

Coach Name:											
Team Name:											
Coach Phone Number:											
Coach Email:											
For Questions Contact Laura Smith Cell: 419-957-9054 Email: niesem72@gmail.com Mail Entries to: Molly Niese 18390 St Rt 568 Findlay, Ohio 45840			9	10	7	8	5	6	3	4	
			Sapphire Pattern Horsemanship	Sapphire Ranch Riding	Ruby Rail Horsemanship	Ruby Pattern Class	Emerald Rail Horsemanship	Emerald Pattern Class	Opal Rail Horsemanship	Opal Pattern Class	\$90 Per Class
Back #	Ht Wt	Rider Name	<input type="checkbox"/>	<input type="checkbox"/>	<input type="checkbox"/>	<input type="checkbox"/>	<input type="checkbox"/>	<input type="checkbox"/>	<input type="checkbox"/>	<input type="checkbox"/>	Total \$
	<input type="checkbox"/> Ht <input type="checkbox"/> Wt		<input type="checkbox"/>	<input type="checkbox"/>	<input type="checkbox"/>	<input type="checkbox"/>	<input type="checkbox"/>	<input type="checkbox"/>	<input type="checkbox"/>	<input type="checkbox"/>	
	<input type="checkbox"/> Ht <input type="checkbox"/> Wt		<input type="checkbox"/>	<input type="checkbox"/>	<input type="checkbox"/>	<input type="checkbox"/>	<input type="checkbox"/>	<input type="checkbox"/>	<input type="checkbox"/>	<input type="checkbox"/>	
	<input type="checkbox"/> Ht <input type="checkbox"/> Wt		<input type="checkbox"/>	<input type="checkbox"/>	<input type="checkbox"/>	<input type="checkbox"/>	<input type="checkbox"/>	<input type="checkbox"/>	<input type="checkbox"/>	<input type="checkbox"/>	
	<input type="checkbox"/> Ht <input type="checkbox"/> Wt		<input type="checkbox"/>	<input type="checkbox"/>	<input type="checkbox"/>	<input type="checkbox"/>	<input type="checkbox"/>	<input type="checkbox"/>	<input type="checkbox"/>	<input type="checkbox"/>	
	<input type="checkbox"/> Ht <input type="checkbox"/> Wt		<input type="checkbox"/>	<input type="checkbox"/>	<input type="checkbox"/>	<input type="checkbox"/>	<input type="checkbox"/>	<input type="checkbox"/>	<input type="checkbox"/>	<input type="checkbox"/>	
	<input type="checkbox"/> Ht <input type="checkbox"/> Wt		<input type="checkbox"/>	<input type="checkbox"/>	<input type="checkbox"/>	<input type="checkbox"/>	<input type="checkbox"/>	<input type="checkbox"/>	<input type="checkbox"/>	<input type="checkbox"/>	
	<input type="checkbox"/> Ht <input type="checkbox"/> Wt		<input type="checkbox"/>	<input type="checkbox"/>	<input type="checkbox"/>	<input type="checkbox"/>	<input type="checkbox"/>	<input type="checkbox"/>	<input type="checkbox"/>	<input type="checkbox"/>	
If you need more room for more entries print additional entry forms Or extend the page using the inserting rows below tool.										Subtotal	

Each Team Entry Form must contain the following statement to be signed by the Coach/ designated representative of each member team making entry.

This entry constitutes an agreement and affirmation that the team, riders, coaches, trainers and/or any affiliate, agent, and/or representative of the aforementioned individuals making entries (hereinafter collectively referred to as "Exhibitor(s)"), shall accept and abide by the rules of YEDA and of the Show, that each rider is eligible as entered. Exhibitors certify that each rider is eligible for competition in the level entered, and that Exhibitors will accept any rulings of the YEDA with respect to their conduct as final and beyond contestation. Additionally, Exhibitors agree to defend and hold YEDA, its directors, official, employees, and all persons, stables, and/or other entities providing facilities, horses or equipment for YEDA Shows and activities (hereinafter collectively referred to as "YEDA & Affiliates"), harmless for any claim action, or suit, including claim, action, or suit for injury, property damage, or death sustained during participation in the show by the entity, his/her coach, trainer or visitors.

Furthermore, Exhibitors hereby acknowledge and recognize that competing in YEDA and event and/or show is an inherently dangerous activity and may result in substantial and serious injury, including but not limited to, maiming, paralysis, and/or death, and that all of the aforementioned individuals openly and freely accept all of the potential risks association with participation in YEDA events/shows. Accordingly Exhibitors agree to waive, release, and hold harmless the YEDA & Affiliates from any and all actions, causes of action, suits, debts, promises, damages, judgments, claims, and/or demands whatsoever, in law and/or equity. In making entry into YEDA Competition or event, team and/or individuals explicitly indemnify YEDA & Affiliates from any threatened and/or actual liability, and agree to defend YEDA & Affiliates from the same.

Coaches Signature: _____ Date: _____



National Championship State Invitational

Thursday, June 23, 2022

Senior High Team

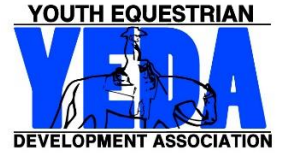

Coach Name:													
Team Name:													
Coach Phone Number:													
Coach Email:													
For Questions Contact Laura Smith Cell: 419-957-9054 Email: niesem72@gmail.com Mail Entries to: Molly Niese 18390 St Rt 568 Findlay, Ohio 45840			20	19	17	18	15	16	13	14	11	12	
			Diamond Reining	Diamond Pattern Horsemanship	Sapphire Pattern Horsemanship	Sapphire Ranch Riding	Ruby Rail Horsemanship	Ruby Pattern Class	Emerald Rail Horsemanship	Emerald Pattern Class	Opal Rail Horsemanship	Opal Pattern Class	\$90 Per Class
Back #	Ht Wt	Rider Name											Total \$
	<input type="checkbox"/> Ht <input type="checkbox"/> Wt		<input type="checkbox"/>	<input type="checkbox"/>	<input type="checkbox"/>	<input type="checkbox"/>	<input type="checkbox"/>	<input type="checkbox"/>	<input type="checkbox"/>	<input type="checkbox"/>	<input type="checkbox"/>	<input type="checkbox"/>	
	<input type="checkbox"/> Ht <input type="checkbox"/> Wt		<input type="checkbox"/>	<input type="checkbox"/>	<input type="checkbox"/>	<input type="checkbox"/>	<input type="checkbox"/>	<input type="checkbox"/>	<input type="checkbox"/>	<input type="checkbox"/>	<input type="checkbox"/>	<input type="checkbox"/>	
	<input type="checkbox"/> Ht <input type="checkbox"/> Wt		<input type="checkbox"/>	<input type="checkbox"/>	<input type="checkbox"/>	<input type="checkbox"/>	<input type="checkbox"/>	<input type="checkbox"/>	<input type="checkbox"/>	<input type="checkbox"/>	<input type="checkbox"/>	<input type="checkbox"/>	
	<input type="checkbox"/> Ht <input type="checkbox"/> Wt		<input type="checkbox"/>	<input type="checkbox"/>	<input type="checkbox"/>	<input type="checkbox"/>	<input type="checkbox"/>	<input type="checkbox"/>	<input type="checkbox"/>	<input type="checkbox"/>	<input type="checkbox"/>	<input type="checkbox"/>	
	<input type="checkbox"/> Ht <input type="checkbox"/> Wt		<input type="checkbox"/>	<input type="checkbox"/>	<input type="checkbox"/>	<input type="checkbox"/>	<input type="checkbox"/>	<input type="checkbox"/>	<input type="checkbox"/>	<input type="checkbox"/>	<input type="checkbox"/>	<input type="checkbox"/>	
	<input type="checkbox"/> Ht <input type="checkbox"/> Wt		<input type="checkbox"/>	<input type="checkbox"/>	<input type="checkbox"/>	<input type="checkbox"/>	<input type="checkbox"/>	<input type="checkbox"/>	<input type="checkbox"/>	<input type="checkbox"/>	<input type="checkbox"/>	<input type="checkbox"/>	
	<input type="checkbox"/> Ht <input type="checkbox"/> Wt		<input type="checkbox"/>	<input type="checkbox"/>	<input type="checkbox"/>	<input type="checkbox"/>	<input type="checkbox"/>	<input type="checkbox"/>	<input type="checkbox"/>	<input type="checkbox"/>	<input type="checkbox"/>	<input type="checkbox"/>	
	<input type="checkbox"/> Ht <input type="checkbox"/> Wt		<input type="checkbox"/>	<input type="checkbox"/>	<input type="checkbox"/>	<input type="checkbox"/>	<input type="checkbox"/>	<input type="checkbox"/>	<input type="checkbox"/>	<input type="checkbox"/>	<input type="checkbox"/>	<input type="checkbox"/>	
If you need more room for more entries print additional entry forms Or extend the page using the inserting rows below tool.											Subtotal		

Each Team Entry Form must contain the following statement to be signed by the Coach/ designated representative of each member team making entry.

This entry constitutes an agreement and affirmation that the team, riders, coaches, trainers and/or any affiliate, agent, and/or representative of the aforementioned individuals making entries (hereinafter collectively referred to as "Exhibitor(s)"), shall accept and abide by the rules of YEDA and of the Show, that each rider is eligible as entered. Exhibitors certify that each rider is eligible for competition in the level entered, and that Exhibitors will accept any rulings of the YEDA with respect to their conduct as final and beyond contestation. Additionally, Exhibitors agree to defend and hold YEDA, its directors, official, employees, and all persons, stables, and/or other entities providing facilities, horses or equipment for YEDA Shows and activities (hereinafter collectively referred to as "YEDA & Affiliates"), harmless for any claim action, or suit, including claim, action, or suit for injury, property damage, or death sustained during participation in the show by the entity, his/her coach, trainer or visitors.

Furthermore, Exhibitors hereby acknowledge and recognize that competing in YEDA and event and/or show is an inherently dangerous activity and may result in substantial and serious injury, including but not limited to, maiming, paralysis, and/or death, and that all of the aforementioned individuals openly and freely accept all of the potential risks association with participation in YEDA events/shows. Accordingly Exhibitors agree to waive, release, and hold harmless the YEDA & Affiliates from any and all actions, causes of action, suits, debts, promises, damages, judgments, claims, and/or demands whatsoever, in law and/or equity. In making entry into YEDA Competition or event, team and/or individuals explicitly indemnify YEDA & Affiliates from any threatened and/or actual liability, and agree to defend YEDA & Affiliates from the same.

Coaches Signature: _____ Date: _____



National Championship State Invitational

Thursday, June 23, 2022

Non-Team Classes

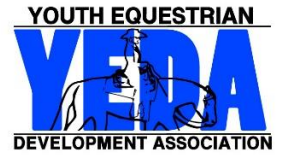

Coach Name:												
Team Name:												
Coach Phone Number:												
Coach Email:												
For Questions Contact Laura Smith Cell: 419-957-9054 Email: niesem72@gmail.com Mail Entries to: Molly Niese 18390 St Rt 568 Findlay, Ohio 45840		27	28	25	26	21	22	23	24	1	2	
		Sapphire Alumni Patterns	Sapphire Alumni Ranch Riding	Emerald Alumni Rail Horsemanship	Emerald Alumni Pattern	EWD Amber P/R Assisted	EWD Amber P/R Independent	EWD Topaz P/R Assisted	EWD Topaz P/R Independent	Peal Rail Horsemanship	Peal Pattern Class	\$90 Per Class
Back #	<input type="checkbox"/>	Rider Name	<input type="checkbox"/>	<input type="checkbox"/>	<input type="checkbox"/>	<input type="checkbox"/>	<input type="checkbox"/>	<input type="checkbox"/>	<input type="checkbox"/>	<input type="checkbox"/>	<input type="checkbox"/>	Total \$
	<input type="checkbox"/>		<input type="checkbox"/>	<input type="checkbox"/>	<input type="checkbox"/>	<input type="checkbox"/>	<input type="checkbox"/>	<input type="checkbox"/>	<input type="checkbox"/>	<input type="checkbox"/>	<input type="checkbox"/>	
	<input type="checkbox"/>		<input type="checkbox"/>	<input type="checkbox"/>	<input type="checkbox"/>	<input type="checkbox"/>	<input type="checkbox"/>	<input type="checkbox"/>	<input type="checkbox"/>	<input type="checkbox"/>	<input type="checkbox"/>	
	<input type="checkbox"/>		<input type="checkbox"/>	<input type="checkbox"/>	<input type="checkbox"/>	<input type="checkbox"/>	<input type="checkbox"/>	<input type="checkbox"/>	<input type="checkbox"/>	<input type="checkbox"/>	<input type="checkbox"/>	
	<input type="checkbox"/>		<input type="checkbox"/>	<input type="checkbox"/>	<input type="checkbox"/>	<input type="checkbox"/>	<input type="checkbox"/>	<input type="checkbox"/>	<input type="checkbox"/>	<input type="checkbox"/>	<input type="checkbox"/>	
	<input type="checkbox"/>		<input type="checkbox"/>	<input type="checkbox"/>	<input type="checkbox"/>	<input type="checkbox"/>	<input type="checkbox"/>	<input type="checkbox"/>	<input type="checkbox"/>	<input type="checkbox"/>	<input type="checkbox"/>	
	<input type="checkbox"/>		<input type="checkbox"/>	<input type="checkbox"/>	<input type="checkbox"/>	<input type="checkbox"/>	<input type="checkbox"/>	<input type="checkbox"/>	<input type="checkbox"/>	<input type="checkbox"/>	<input type="checkbox"/>	
	<input type="checkbox"/>		<input type="checkbox"/>	<input type="checkbox"/>	<input type="checkbox"/>	<input type="checkbox"/>	<input type="checkbox"/>	<input type="checkbox"/>	<input type="checkbox"/>	<input type="checkbox"/>	<input type="checkbox"/>	
	<input type="checkbox"/>		<input type="checkbox"/>	<input type="checkbox"/>	<input type="checkbox"/>	<input type="checkbox"/>	<input type="checkbox"/>	<input type="checkbox"/>	<input type="checkbox"/>	<input type="checkbox"/>	<input type="checkbox"/>	
	<input type="checkbox"/>		<input type="checkbox"/>	<input type="checkbox"/>	<input type="checkbox"/>	<input type="checkbox"/>	<input type="checkbox"/>	<input type="checkbox"/>	<input type="checkbox"/>	<input type="checkbox"/>	<input type="checkbox"/>	
If you need more room for more entries print additional entry forms Or extend the page using the inserting rows below tool.										Subtotal		

Each Team Entry Form must contain the following statement to be signed by the Coach/ designated representative of each member team making entry.

This entry constitutes an agreement and affirmation that the team, riders, coaches, trainers and/or any affiliate, agent, and/or representative of the aforementioned individuals making entries (hereinafter collectively referred to as "Exhibitor(s)"), shall accept and abide by the rules of YEDA and of the Show, that each rider is eligible as entered. Exhibitors certify that each rider is eligible for competition in the level entered, and that Exhibitors will accept any rulings of the YEDA with respect to their conduct as final and beyond contestation. Additionally, Exhibitors agree to defend and hold YEDA, its directors, official, employees, and all persons, stables, and/or other entities providing facilities, horses or equipment for YEDA Shows and activities (hereinafter collectively referred to as "YEDA & Affiliates"), harmless for any claim action, or suit, including claim, action, or suit for injury, property damage, or death sustained during participation in the show by the entity, his/her coach, trainer or visitors.

Furthermore, Exhibitors hereby acknowledge and recognize that competing in YEDA and event and/or show is an inherently dangerous activity and may result in substantial and serious injury, including but not limited to, maiming, paralysis, and/or death, and that all of the aforementioned individuals openly and freely accept all of the potential risks association with participation in YEDA events/shows. Accordingly Exhibitors agree to waive, release, and hold harmless the YEDA & Affiliates from any and all actions, causes of action, suits, debts, promises, damages, judgments, claims, and/or demands whatsoever, in law and/or equity. In making entry into YEDA Competition or event, team and/or individuals explicitly indemnify YEDA & Affiliates from any threatened and/or actual liability, and agree to defend YEDA & Affiliates from the same.

Coaches Signature: _____ Date: _____



National Championships
Individual Entries
June 24 - 25, 2022
Friday & Saturday
Junior High Team

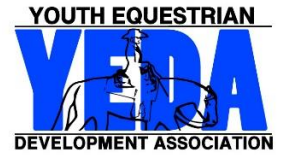

Coach Name:											
Team Name:											
Coach Phone Number:											
Coach Email:											
For Questions Contact Laura Smith Cell: 419-957-9054 Email: niesem72@gmail.com Mail Entries to: Molly Niese 18390 St Rt 568 Findlay, Ohio 45840			9	10	7	8	5	6	3	4	
			Sapphire Pattern Horsemanship	Sapphire Ranch Riding	Ruby Rail Horsemanship	Ruby Pattern Class	Emerald Rail Horsemanship	Emerald Pattern Class	Opal Rail Horsemanship	Opal Pattern Class	\$90 Per Class
Back #	Ht Wt	Rider Name									Total \$
	<input type="checkbox"/> Ht <input type="checkbox"/> Wt		<input type="checkbox"/>	<input type="checkbox"/>	<input type="checkbox"/>	<input type="checkbox"/>	<input type="checkbox"/>	<input type="checkbox"/>	<input type="checkbox"/>	<input type="checkbox"/>	
	<input type="checkbox"/> Ht <input type="checkbox"/> Wt		<input type="checkbox"/>	<input type="checkbox"/>	<input type="checkbox"/>	<input type="checkbox"/>	<input type="checkbox"/>	<input type="checkbox"/>	<input type="checkbox"/>	<input type="checkbox"/>	
	<input type="checkbox"/> Ht <input type="checkbox"/> Wt		<input type="checkbox"/>	<input type="checkbox"/>	<input type="checkbox"/>	<input type="checkbox"/>	<input type="checkbox"/>	<input type="checkbox"/>	<input type="checkbox"/>	<input type="checkbox"/>	
	<input type="checkbox"/> Ht <input type="checkbox"/> Wt		<input type="checkbox"/>	<input type="checkbox"/>	<input type="checkbox"/>	<input type="checkbox"/>	<input type="checkbox"/>	<input type="checkbox"/>	<input type="checkbox"/>	<input type="checkbox"/>	
	<input type="checkbox"/> Ht <input type="checkbox"/> Wt		<input type="checkbox"/>	<input type="checkbox"/>	<input type="checkbox"/>	<input type="checkbox"/>	<input type="checkbox"/>	<input type="checkbox"/>	<input type="checkbox"/>	<input type="checkbox"/>	
	<input type="checkbox"/> Ht <input type="checkbox"/> Wt		<input type="checkbox"/>	<input type="checkbox"/>	<input type="checkbox"/>	<input type="checkbox"/>	<input type="checkbox"/>	<input type="checkbox"/>	<input type="checkbox"/>	<input type="checkbox"/>	
	<input type="checkbox"/> Ht <input type="checkbox"/> Wt		<input type="checkbox"/>	<input type="checkbox"/>	<input type="checkbox"/>	<input type="checkbox"/>	<input type="checkbox"/>	<input type="checkbox"/>	<input type="checkbox"/>	<input type="checkbox"/>	
	<input type="checkbox"/> Ht <input type="checkbox"/> Wt		<input type="checkbox"/>	<input type="checkbox"/>	<input type="checkbox"/>	<input type="checkbox"/>	<input type="checkbox"/>	<input type="checkbox"/>	<input type="checkbox"/>	<input type="checkbox"/>	
	<input type="checkbox"/> Ht <input type="checkbox"/> Wt		<input type="checkbox"/>	<input type="checkbox"/>	<input type="checkbox"/>	<input type="checkbox"/>	<input type="checkbox"/>	<input type="checkbox"/>	<input type="checkbox"/>	<input type="checkbox"/>	
If you need more room for more entries print additional entry forms Or extend the page using the inserting rows below tool.										Subtotal	

Each Team Entry Form must contain the following statement to be signed by the Coach/ designated representative of each member team making entry.

This entry constitutes an agreement and affirmation that the team, riders, coaches, trainers and/or any affiliate, agent, and/or representative of the aforementioned individuals making entries (hereinafter collectively referred to as "Exhibitor(s)"), shall accept and abide by the rules of YEDA and of the Show, that each rider is eligible as entered. Exhibitors certify that each rider is eligible for competition in the level entered, and that Exhibitors will accept any rulings of the YEDA with respect to their conduct as final and beyond contestation. Additionally, Exhibitors agree to defend and hold YEDA, its directors, official, employees, and all persons, stables, and/or other entities providing facilities, horses or equipment for YEDA Shows and activities (hereinafter collectively referred to as "YEDA & Affiliates"), harmless for any claim action, or suit, including claim, action, or suit for injury, property damage, or death sustained during participation in the show by the entity, his/her coach, trainer or visitors.

Furthermore, Exhibitors hereby acknowledge and recognize that competing in YEDA and event and/or show is an inherently dangerous activity and may result in substantial and serious injury, including but not limited to, maiming, paralysis, and/or death, and that all of the aforementioned individuals openly and freely accept all of the potential risks association with participation in YEDA events/shows. Accordingly Exhibitors agree to waive, release, and hold harmless the YEDA & Affiliates from any and all actions, causes of action, suits, debts, promises, damages, judgments, claims, and/or demands whatsoever, in law and/or equity. In making entry into YEDA Competition or event, team and/or individuals explicitly indemnify YEDA & Affiliates from any threatened and/or actual liability, and agree to defend YEDA & Affiliates from the same.

Coaches Signature: _____ Date: _____



National Championships
Individual Entries
June 24 - 25, 2022
Friday & Saturday
Senior High Team

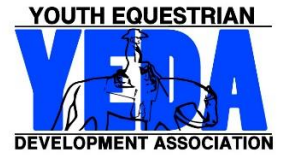

Coach Name:													
Team Name:													
Coach Phone Number:													
Coach Email:													
For Questions Contact Laura Smith Cell: 419-957-9054 Email: niesem72@gmail.com Mail Entries to: Molly Niese 18390 St Rt 568 Findlay, Ohio 45840			20	19	17	18	15	16	13	14	11	12	
			Diamond Reining	Diamond Pattern Horsemanship	Sapphire Pattern Horsemanship	Sapphire Ranch Riding	Ruby Rail Horsemanship	Ruby Pattern Class	Emerald Rail Horsemanship	Emerald Pattern Class	Opal Rail Horsemanship	Opal Pattern Class	\$90 Per Class
Back #	Ht Wt	Rider Name											Total \$
	<input type="checkbox"/> Ht <input type="checkbox"/> Wt		<input type="checkbox"/>	<input type="checkbox"/>	<input type="checkbox"/>	<input type="checkbox"/>	<input type="checkbox"/>	<input type="checkbox"/>	<input type="checkbox"/>	<input type="checkbox"/>	<input type="checkbox"/>	<input type="checkbox"/>	
	<input type="checkbox"/> Ht <input type="checkbox"/> Wt		<input type="checkbox"/>	<input type="checkbox"/>	<input type="checkbox"/>	<input type="checkbox"/>	<input type="checkbox"/>	<input type="checkbox"/>	<input type="checkbox"/>	<input type="checkbox"/>	<input type="checkbox"/>	<input type="checkbox"/>	
	<input type="checkbox"/> Ht <input type="checkbox"/> Wt		<input type="checkbox"/>	<input type="checkbox"/>	<input type="checkbox"/>	<input type="checkbox"/>	<input type="checkbox"/>	<input type="checkbox"/>	<input type="checkbox"/>	<input type="checkbox"/>	<input type="checkbox"/>	<input type="checkbox"/>	
	<input type="checkbox"/> Ht <input type="checkbox"/> Wt		<input type="checkbox"/>	<input type="checkbox"/>	<input type="checkbox"/>	<input type="checkbox"/>	<input type="checkbox"/>	<input type="checkbox"/>	<input type="checkbox"/>	<input type="checkbox"/>	<input type="checkbox"/>	<input type="checkbox"/>	
	<input type="checkbox"/> Ht <input type="checkbox"/> Wt		<input type="checkbox"/>	<input type="checkbox"/>	<input type="checkbox"/>	<input type="checkbox"/>	<input type="checkbox"/>	<input type="checkbox"/>	<input type="checkbox"/>	<input type="checkbox"/>	<input type="checkbox"/>	<input type="checkbox"/>	
	<input type="checkbox"/> Ht <input type="checkbox"/> Wt		<input type="checkbox"/>	<input type="checkbox"/>	<input type="checkbox"/>	<input type="checkbox"/>	<input type="checkbox"/>	<input type="checkbox"/>	<input type="checkbox"/>	<input type="checkbox"/>	<input type="checkbox"/>	<input type="checkbox"/>	
	<input type="checkbox"/> Ht <input type="checkbox"/> Wt		<input type="checkbox"/>	<input type="checkbox"/>	<input type="checkbox"/>	<input type="checkbox"/>	<input type="checkbox"/>	<input type="checkbox"/>	<input type="checkbox"/>	<input type="checkbox"/>	<input type="checkbox"/>	<input type="checkbox"/>	
	<input type="checkbox"/> Ht <input type="checkbox"/> Wt		<input type="checkbox"/>	<input type="checkbox"/>	<input type="checkbox"/>	<input type="checkbox"/>	<input type="checkbox"/>	<input type="checkbox"/>	<input type="checkbox"/>	<input type="checkbox"/>	<input type="checkbox"/>	<input type="checkbox"/>	
	<input type="checkbox"/> Ht <input type="checkbox"/> Wt		<input type="checkbox"/>	<input type="checkbox"/>	<input type="checkbox"/>	<input type="checkbox"/>	<input type="checkbox"/>	<input type="checkbox"/>	<input type="checkbox"/>	<input type="checkbox"/>	<input type="checkbox"/>	<input type="checkbox"/>	
If you need more room for more entries print additional entry forms Or extend the page using the inserting rows below tool.											Subtotal		

Each Team Entry Form must contain the following statement to be signed by the Coach/ designated representative of each member team making entry.

This entry constitutes an agreement and affirmation that the team, riders, coaches, trainers and/or any affiliate, agent, and/or representative of the aforementioned individuals making entries (hereinafter collectively referred to as "Exhibitor(s)"), shall accept and abide by the rules of YEDA and of the Show, that each rider is eligible as entered. Exhibitors certify that each rider is eligible for competition in the level entered, and that Exhibitors will accept any rulings of the YEDA with respect to their conduct as final and beyond contestation. Additionally, Exhibitors agree to defend and hold YEDA, its directors, official, employees, and all persons, stables, and/or other entities providing facilities, horses or equipment for YEDA Shows and activities (hereinafter collectively referred to as "YEDA & Affiliates"), harmless for any claim action, or suit, including claim, action, or suit for injury, property damage, or death sustained during participation in the show by the entity, his/her coach, trainer or visitors.

Furthermore, Exhibitors hereby acknowledge and recognize that competing in YEDA and event and/or show is an inherently dangerous activity and may result in substantial and serious injury, including but not limited to, maiming, paralysis, and/or death, and that all of the aforementioned individuals openly and freely accept all of the potential risks association with participation in YEDA events/shows. Accordingly Exhibitors agree to waive, release, and hold harmless the YEDA & Affiliates from any and all actions, causes of action, suits, debts, promises, damages, judgments, claims, and/or demands whatsoever, in law and/or equity. In making entry into YEDA Competition or event, team and/or individuals explicitly indemnify YEDA & Affiliates from any threatened and/or actual liability, and agree to defend YEDA & Affiliates from the same.

Coaches Signature: _____ Date: _____



National Championships
Individual Entries
June 24 - 25, 2022
Friday & Saturday
Non – Team Classes

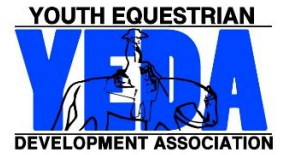

Coach Name:												
Team Name:												
Coach Phone Number:												
Coach Email:												
For Questions Contact Laura Smith Cell: 419-957-9054 Email: niesem72@gmail.com Mail Entries to: Molly Niese 18390 St Rt 568 Findlay, Ohio 45840		27	28	25	26	21	22	23	24	1	2	
		Sapphire Alumni Pattern	Sapphire Alumni Ranch Riding	Emerald Alumni Rail Horsemanship	Emerald Alumni Pattern	EWD Amber P/R Assisted	EWD Amber P/R Independent	EWD Topaz P/R Assisted	EWD Topaz P/R Independent	Peal Rail Horsemanship	Peal Pattern Class	\$90 Per Class
Back #	<input type="checkbox"/>	Rider Name	<input type="checkbox"/>	<input type="checkbox"/>	<input type="checkbox"/>	<input type="checkbox"/>	<input type="checkbox"/>	<input type="checkbox"/>	<input type="checkbox"/>	<input type="checkbox"/>	<input type="checkbox"/>	Total \$
	<input type="checkbox"/>		<input type="checkbox"/>	<input type="checkbox"/>	<input type="checkbox"/>	<input type="checkbox"/>	<input type="checkbox"/>	<input type="checkbox"/>	<input type="checkbox"/>	<input type="checkbox"/>	<input type="checkbox"/>	
	<input type="checkbox"/>		<input type="checkbox"/>	<input type="checkbox"/>	<input type="checkbox"/>	<input type="checkbox"/>	<input type="checkbox"/>	<input type="checkbox"/>	<input type="checkbox"/>	<input type="checkbox"/>	<input type="checkbox"/>	
	<input type="checkbox"/>		<input type="checkbox"/>	<input type="checkbox"/>	<input type="checkbox"/>	<input type="checkbox"/>	<input type="checkbox"/>	<input type="checkbox"/>	<input type="checkbox"/>	<input type="checkbox"/>	<input type="checkbox"/>	
	<input type="checkbox"/>		<input type="checkbox"/>	<input type="checkbox"/>	<input type="checkbox"/>	<input type="checkbox"/>	<input type="checkbox"/>	<input type="checkbox"/>	<input type="checkbox"/>	<input type="checkbox"/>	<input type="checkbox"/>	
	<input type="checkbox"/>		<input type="checkbox"/>	<input type="checkbox"/>	<input type="checkbox"/>	<input type="checkbox"/>	<input type="checkbox"/>	<input type="checkbox"/>	<input type="checkbox"/>	<input type="checkbox"/>	<input type="checkbox"/>	
	<input type="checkbox"/>		<input type="checkbox"/>	<input type="checkbox"/>	<input type="checkbox"/>	<input type="checkbox"/>	<input type="checkbox"/>	<input type="checkbox"/>	<input type="checkbox"/>	<input type="checkbox"/>	<input type="checkbox"/>	
	<input type="checkbox"/>		<input type="checkbox"/>	<input type="checkbox"/>	<input type="checkbox"/>	<input type="checkbox"/>	<input type="checkbox"/>	<input type="checkbox"/>	<input type="checkbox"/>	<input type="checkbox"/>	<input type="checkbox"/>	
	<input type="checkbox"/>		<input type="checkbox"/>	<input type="checkbox"/>	<input type="checkbox"/>	<input type="checkbox"/>	<input type="checkbox"/>	<input type="checkbox"/>	<input type="checkbox"/>	<input type="checkbox"/>	<input type="checkbox"/>	
	<input type="checkbox"/>		<input type="checkbox"/>	<input type="checkbox"/>	<input type="checkbox"/>	<input type="checkbox"/>	<input type="checkbox"/>	<input type="checkbox"/>	<input type="checkbox"/>	<input type="checkbox"/>	<input type="checkbox"/>	
If you need more room for more entries print additional entry forms Or extend the page using the inserting rows below tool.									Subtotal			

Each Team Entry Form must contain the following statement to be signed by the Coach/ designated representative of each member team making entry.

This entry constitutes an agreement and affirmation that the team, riders, coaches, trainers and/or any affiliate, agent, and/or representative of the aforementioned individuals making entries (hereinafter collectively referred to as "Exhibitor(s)"), shall accept and abide by the rules of YEDA and of the Show, that each rider is eligible as entered. Exhibitors certify that each rider is eligible for competition in the level entered, and that Exhibitors will accept any rulings of the YEDA with respect to their conduct as final and beyond contestation. Additionally, Exhibitors agree to defend and hold YEDA, its directors, official, employees, and all persons, stables, and/or other entities providing facilities, horses or equipment for YEDA Shows and activities (hereinafter collectively referred to as "YEDA & Affiliates"), harmless for any claim action, or suit, including claim, action, or suit for injury, property damage, or death sustained during participation in the show by the entity, his/her coach, trainer or visitors.

Furthermore, Exhibitors hereby acknowledge and recognize that competing in YEDA and event and/or show is an inherently dangerous activity and may result in substantial and serious injury, including but not limited to, maiming, paralysis, and/or death, and that all of the aforementioned individuals openly and freely accept all of the potential risks association with participation in YEDA events/shows. Accordingly Exhibitors agree to waive, release, and hold harmless the YEDA & Affiliates from any and all actions, causes of action, suits, debts, promises, damages, judgments, claims, and/or demands whatsoever, in law and/or equity. In making entry into YEDA Competition or event, team and/or individuals explicitly indemnify YEDA & Affiliates from any threatened and/or actual liability, and agree to defend YEDA & Affiliates from the same.

Coaches Signature: _____ **Date:** _____



National Championships
Team Entries
June 25 - 26, 2022
Saturday & Sunday
Junior High Team



Coach Name:											
Team Name:											
Coach Phone Number:											
Coach Email:											
For Questions Contact Laura Smith Cell: 419-957-9054 Email: niesem72@gmail.com Mail Entries to: Molly Niese 18390 St Rt 568 Findlay, Ohio 45840			9	10	7	8	5	6	3	4	
			Sapphire Pattern Horsemanship	Sapphire Ranch Riding	Ruby Rail Horsemanship	Ruby Pattern Class	Emerald Rail Horsemanship	Emerald Pattern Class	Opal Rail Horsemanship	Opal Pattern Class	\$90 Per Class
Back #	Ht Wt	Rider Name									Total \$
	<input type="checkbox"/> Ht <input type="checkbox"/> Wt		<input type="checkbox"/>	<input type="checkbox"/>	<input type="checkbox"/>	<input type="checkbox"/>	<input type="checkbox"/>	<input type="checkbox"/>	<input type="checkbox"/>	<input type="checkbox"/>	
	<input type="checkbox"/> Ht <input type="checkbox"/> Wt		<input type="checkbox"/>	<input type="checkbox"/>	<input type="checkbox"/>	<input type="checkbox"/>	<input type="checkbox"/>	<input type="checkbox"/>	<input type="checkbox"/>	<input type="checkbox"/>	
	<input type="checkbox"/> Ht <input type="checkbox"/> Wt		<input type="checkbox"/>	<input type="checkbox"/>	<input type="checkbox"/>	<input type="checkbox"/>	<input type="checkbox"/>	<input type="checkbox"/>	<input type="checkbox"/>	<input type="checkbox"/>	
	<input type="checkbox"/> Ht <input type="checkbox"/> Wt		<input type="checkbox"/>	<input type="checkbox"/>	<input type="checkbox"/>	<input type="checkbox"/>	<input type="checkbox"/>	<input type="checkbox"/>	<input type="checkbox"/>	<input type="checkbox"/>	
	<input type="checkbox"/> Ht <input type="checkbox"/> Wt		<input type="checkbox"/>	<input type="checkbox"/>	<input type="checkbox"/>	<input type="checkbox"/>	<input type="checkbox"/>	<input type="checkbox"/>	<input type="checkbox"/>	<input type="checkbox"/>	
	<input type="checkbox"/> Ht <input type="checkbox"/> Wt		<input type="checkbox"/>	<input type="checkbox"/>	<input type="checkbox"/>	<input type="checkbox"/>	<input type="checkbox"/>	<input type="checkbox"/>	<input type="checkbox"/>	<input type="checkbox"/>	
	<input type="checkbox"/> Ht <input type="checkbox"/> Wt		<input type="checkbox"/>	<input type="checkbox"/>	<input type="checkbox"/>	<input type="checkbox"/>	<input type="checkbox"/>	<input type="checkbox"/>	<input type="checkbox"/>	<input type="checkbox"/>	
	<input type="checkbox"/> Ht <input type="checkbox"/> Wt		<input type="checkbox"/>	<input type="checkbox"/>	<input type="checkbox"/>	<input type="checkbox"/>	<input type="checkbox"/>	<input type="checkbox"/>	<input type="checkbox"/>	<input type="checkbox"/>	
	<input type="checkbox"/> Ht <input type="checkbox"/> Wt		<input type="checkbox"/>	<input type="checkbox"/>	<input type="checkbox"/>	<input type="checkbox"/>	<input type="checkbox"/>	<input type="checkbox"/>	<input type="checkbox"/>	<input type="checkbox"/>	
If you need more room for more entries print additional entry forms Or extend the page using the inserting rows below tool.										Subtotal	

Each Team Entry Form must contain the following statement to be signed by the Coach/ designated representative of each member team making entry.

This entry constitutes an agreement and affirmation that the team, riders, coaches, trainers and/or any affiliate, agent, and/or representative of the aforementioned individuals making entries (hereinafter collectively referred to as "Exhibitor(s)"), shall accept and abide by the rules of YEDA and of the Show, that each rider is eligible as entered. Exhibitors certify that each rider is eligible for competition in the level entered, and that Exhibitors will accept any rulings of the YEDA with respect to their conduct as final and beyond contestation. Additionally, Exhibitors agree to defend and hold YEDA, its directors, official, employees, and all persons, stables, and/or other entities providing facilities, horses or equipment for YEDA Shows and activities (hereinafter collectively referred to as "YEDA & Affiliates"), harmless for any claim action, or suit, including claim, action, or suit for injury, property damage, or death sustained during participation in the show by the entity, his/her coach, trainer or visitors.

Furthermore, Exhibitors hereby acknowledge and recognize that competing in YEDA and event and/or show is an inherently dangerous activity and may result in substantial and serious injury, including but not limited to, maiming, paralysis, and/or death, and that all of the aforementioned individuals openly and freely accept all of the potential risks association with participation in YEDA events/shows. Accordingly Exhibitors agree to waive, release, and hold harmless the YEDA & Affiliates from any and all actions, causes of action, suits, debts, promises, damages, judgments, claims, and/or demands whatsoever, in law and/or equity. In making entry into YEDA Competition or event, team and/or individuals explicitly indemnify YEDA & Affiliates from any threatened and/or actual liability, and agree to defend YEDA & Affiliates from the same.

Coaches Signature: _____ Date: _____



National Championships

Team Entries

June 25 - 26, 2022
Saturday & Sunday
Senior High Team



Coach Name:																
Team Name:																
Coach Phone Number:																
Coach Email:																
For Questions Contact Laura Smith Cell: 419-957-9054 Email: mniese@showyeda.com Mail Entries to: 18390 St. Rt. 568 Findlay, OH 45840			20	19	17	18	15	16	13	14	11	12	22			
			Diamond Reining	Diamond Pattern Horsemanship	Sapphire Pattern HMS	Sapphire Ranch Riding	Ruby Rail Horsemanship	Ruby Pattern Class	Emerald Rail Horsemanship	Emerald Pattern Class	Opal Rail Horsemanship	Opal Pattern Class	Diamond Elite	\$90 Per Class		
			Back #	Ht Wt	Rider Name											Total \$
				<input type="checkbox"/> Ht <input type="checkbox"/> Wt			<input type="checkbox"/>	<input type="checkbox"/>	<input type="checkbox"/>	<input type="checkbox"/>	<input type="checkbox"/>	<input type="checkbox"/>	<input type="checkbox"/>	<input type="checkbox"/>	<input type="checkbox"/>	
				<input type="checkbox"/> Ht <input type="checkbox"/> Wt			<input type="checkbox"/>	<input type="checkbox"/>	<input type="checkbox"/>	<input type="checkbox"/>	<input type="checkbox"/>	<input type="checkbox"/>	<input type="checkbox"/>	<input type="checkbox"/>	<input type="checkbox"/>	
				<input type="checkbox"/> Ht <input type="checkbox"/> Wt			<input type="checkbox"/>	<input type="checkbox"/>	<input type="checkbox"/>	<input type="checkbox"/>	<input type="checkbox"/>	<input type="checkbox"/>	<input type="checkbox"/>	<input type="checkbox"/>	<input type="checkbox"/>	
				<input type="checkbox"/> Ht <input type="checkbox"/> Wt			<input type="checkbox"/>	<input type="checkbox"/>	<input type="checkbox"/>	<input type="checkbox"/>	<input type="checkbox"/>	<input type="checkbox"/>	<input type="checkbox"/>	<input type="checkbox"/>	<input type="checkbox"/>	
				<input type="checkbox"/> Ht <input type="checkbox"/> Wt			<input type="checkbox"/>	<input type="checkbox"/>	<input type="checkbox"/>	<input type="checkbox"/>	<input type="checkbox"/>	<input type="checkbox"/>	<input type="checkbox"/>	<input type="checkbox"/>	<input type="checkbox"/>	
				<input type="checkbox"/> Ht <input type="checkbox"/> Wt			<input type="checkbox"/>	<input type="checkbox"/>	<input type="checkbox"/>	<input type="checkbox"/>	<input type="checkbox"/>	<input type="checkbox"/>	<input type="checkbox"/>	<input type="checkbox"/>	<input type="checkbox"/>	
				<input type="checkbox"/> Ht <input type="checkbox"/> Wt			<input type="checkbox"/>	<input type="checkbox"/>	<input type="checkbox"/>	<input type="checkbox"/>	<input type="checkbox"/>	<input type="checkbox"/>	<input type="checkbox"/>	<input type="checkbox"/>	<input type="checkbox"/>	
If you need more room for more entries print additional entry forms Or extend the page using the inserting rows below tool.											Subtotal					

Each Team Entry Form must contain the following statement to be signed by the Coach/ designated representative of each member team making entry.

This entry constitutes an agreement and affirmation that the team, riders, coaches, trainers and/or any affiliate, agent, and/or representative of the aforementioned individuals making entries (hereinafter collectively referred to as "Exhibitor(s)"), shall accept and abide by the rules of YEDA and of the Show, that each rider is eligible as entered. Exhibitors certify that each rider is eligible for competition in the level entered, and that Exhibitors will accept any rulings of the YEDA with respect to their conduct as final and beyond contestation. Additionally, Exhibitors agree to defend and hold YEDA, its directors, official, employees, and all persons, stables, and/or other entities providing facilities, horses or equipment for YEDA Shows and activities (hereinafter collectively referred to as "YEDA & Affiliates"), harmless for any claim action, or suit, including claim, action, or suit for injury, property damage, or death sustained during participation in the show by the entity, his/her coach, trainer or visitors.

Furthermore, Exhibitors hereby acknowledge and recognize that competing in YEDA and event and/or show is an inherently dangerous activity and may result in substantial and serious injury, including but not limited to, maiming, paralysis, and/or death, and that all of the aforementioned individuals openly and freely accept all of the potential risks association with participation in YEDA events/shows. Accordingly Exhibitors agree to waive, release, and hold harmless the YEDA & Affiliates from any and all actions, causes of action, suits, debts, promises, damages, judgments, claims, and/or demands whatsoever, in law and/or equity. In making entry into YEDA Competition or event, team and/or individuals explicitly indemnify YEDA & Affiliates from any threatened and/or actual liability, and agree to defend YEDA & Affiliates from the same.

Coaches Signature: _____ Date: _____



YEDA National Championships

June 23 - 26, 2022

Account Summary



Team: _____

State Invitational Entries THURSDAY	# of Rides	\$70 Entire Fee \$10 Office Fee \$10 Media Fee	Subtotal
Junior High	_____	X \$90	\$ _____
Senior High	_____	X \$90	\$ _____
Non-Team Entries	_____	X \$90	\$ _____
Entry Subtotals	_____	X \$90	\$ _____

Individual Entries FRIDAY & SATURDAY	# of Rides	\$70 Entire Fee \$10 Office Fee \$10 Media Fee	Subtotal
Junior High	_____	X \$90	\$ _____
Senior High	_____	X \$90	\$ _____
Non-Team Entries	_____	X \$90	\$ _____
Entry Subtotals	_____	X \$90	\$ _____

Team Entries SATURDAY & SUNDAY	# of Rides	\$70 Entire Fee \$10 Office Fee \$10 Media Fee	Subtotal
Junior High	_____	X \$90	\$ _____
Senior High	_____	X \$90	\$ _____
Entry Subtotals	_____	X \$90	\$ _____

Renting or Providing Horses?	# Horses	# of Rides	# Rides Renting	Subtotal
	1 Horse = 12 rides	Providing	\$50/ride	
	1 H/W Horse = 8 rides			
Total Number of Entries for the entire show	_____	_____	TH _____ X\$50	\$ _____
			FRI _____ X\$50	\$ _____
			SAT _____ X\$50	\$ _____
			SUN _____ X\$50	\$ _____
			Subtotal	\$ _____

It is important that you try to provide horses Wednesday Evening through Sunday, because of the warmup and to use the horses to their full potential. There will be great consideration used to not overuse the horses throughout the week! If you cannot provide your horses for the full show please contact a YEDA Founder to discuss options.

Ride & Horse count is based on the total number of riders for the entire show.

Total Owed: _____

Please make checks payable to: YEDA

Due date for entries and payment is **May 27, 2022**

For Questions Contact Laura Smith Cell: 419-957-9054 Email: mniese@showyeda.com

Mail Entries to: 18390 St. Rt. 568 Findlay, OH 45840

Office Use:

Date Received: _____ Check # _____

How Fast Can You Find Your Boots?

IT'S A **DURANGO** BOOT RACE

Open to all YEDA exhibitors, families & friends.

Six Groups

6 & Under - Free

Girls 14-18 - \$5 Entry

Girls 13 & Under - \$5 Entry

Boys 14-18 - \$5 Entry

Boys 13 & Under - \$5 Entry

Adults 19 & Over - \$5 Entry

Both your boots go in a pile... You'll race to the pile...
put both boots on... first one back to the
starting line with both boots on wins!

**TOUGH
ENOUGH**

horse show

pink

&

DURANGO

Would like to congratulate all YEDA National Qualifiers!

Each winner will receive one gift certificate for a pair of Durango Boots (your choice), with the exception of the 6 & Under group which will receive a special gift bag.