

official yeda

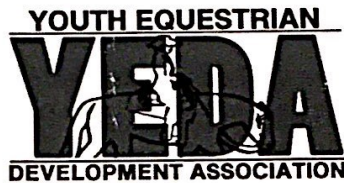
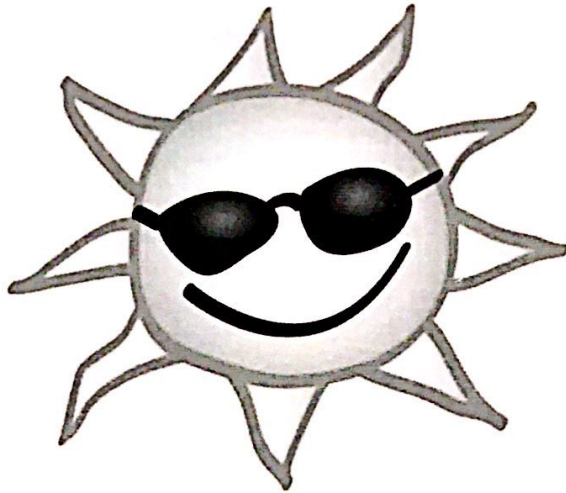

[www.showyeda.com](http://www.showyeda.com)

SUNSHINE CLASSIC  
Show Program

December 12, 2020

HOSTED BY:

J AND S EQUESTRIAN TEAM

St Johns Equestrian Center

8200 Smith Road, Hastings, Florida 323145

For more information on how to become involved with FQHYA & FQHA, please contact Julie Usoff, FQHYA Youth Advisor at (904) 673- 0765 or [julie@usoff.net](mailto:julie@usoff.net)



**AQHA**  
AFFILIATE

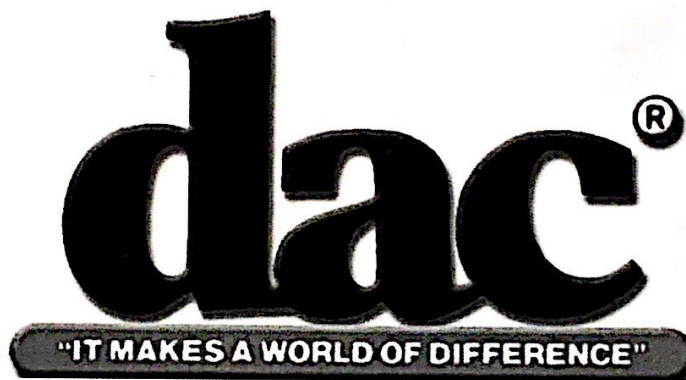

CONTACT SAMANTHA EDGIN FOR ALL OF YOUR DAC  
NEEDS (904) 673-1867  
EMAIL: [USAMANTHA91@GMAIL.COM](mailto:USAMANTHA91@GMAIL.COM)



*And don't forget Amazon Smile for all your shopping needs*



**amazon smile**

You shop. Amazon gives. *to us!*

**DON'T FORGET YEDA!**

**Pick the Youth Equestrian Development Association as your non profit of choice and a percentage of your purchase will come back to YEDA and be added to the YEDA members Scholarship Incentive Fund**

**How to use Amazon Smile.**

Step 1: In your internet browser go to [smile.amazon.com](https://smile.amazon.com) and log in using your Amazon credentials.

Step 2: After signing in, you will be directed to a page that asks you which charity you want to select. You can search "YEDA". Select your desired organization. To support YEDA you are looking for Youth Equestrian Development Association Inc, Ashland OH.

Step 3: You can start shopping! Make sure you travel to <https://smile.amazon.com> instead of the traditional amazon site to shop.

Thank you for your support!

# Time Schedule

6:30am Coaches Meeting/ Draw Horses

7:00am Schooling of Horses

8:00 am Competition Begins:

## Saturday Order of Classes

Class 1.	Senior High Diamond Reining	1
Class 2.	Junior/Senior High Sapphire Ranch Riding	4
Class 3.	Senior High Diamond Rail/Pattern Horsemanship	1
Class 4.	Junior/Senior High Sapphire Rail/Pattern Horsemanship	4
Class 5.	Junior/Senior High Ruby Pattern Horsemanship	2
Class 6.	Senior High Emerald Pattern Horsemanship	6
Class 7.	Junior/Senior High Ruby Rail Horsemanship	2
Class 8.	Senior High Emerald Rail Horsemanship	6
Class 9.	Senior High Opal Pattern Horsemanship	4
Class 10.	Junior High Emerald Pattern Horsemanship	6
Class 11.	Junior High Opal Pattern Horsemanship Split A	6
Class 12.	Junior High Emerald Rail Horsemanship	6
Class 13.	Junior High Opal Pattern Horsemanship Split B	<del>8</del> 7
Class 14.	Senior High Opal Rail Horsemanship	4
Class 15.	Junior High Opal Rail Horsemanship Split A	7
Class 16.	Elementary Pearl Pattern Horsemanship	7
Class 17.	Junior High Opal Rail Horsemanship Split B	7
Class 18.	Elementary Pearl Rail Horsemanship	8





**Class 1 Senior High Diamond Reining (1)**

Back#	Name	Team	Draw	Horse
938	Charles Norstrem	J and S Equestrian Team	1	Kelly

1st: 938 2nd: \_\_\_\_\_ 3rd: \_\_\_\_\_ 4th: \_\_\_\_\_ 5th: \_\_\_\_\_ 6th: \_\_\_\_\_

**Class 2 Junior/Senior High Sapphire Ranch Riding (4)**

Back#	Name	Team	Draw	Horse
628	Samantha Johnson *	J and S Equestrian Team	2	Lucky
291	Jerica Bozio	Central Carolina Equestrian	3	Val
986	Emma Norstrem	J and S Equestrian Team	4	WH
609	Breanna Cochran	J and S Equestrian Team	1	JW

Stetson  
Tatie

1st: 291 2nd: 628 3rd: 609 4th: 986 5th: \_\_\_\_\_ 6th: \_\_\_\_\_

**Class 3 Senior High Diamond Rail/Pattern Horsemanship (1)**

Back#	Name	Team	Draw	Horse
938	Charles Norstrem	J and S Equestrian Team	1	Dixie

1st: 938 2nd: \_\_\_\_\_ 3rd: \_\_\_\_\_ 4th: \_\_\_\_\_ 5th: \_\_\_\_\_ 6th: \_\_\_\_\_

**Class 4 Junior/Senior High Sapphire Rail/Pattern Horsemanship (4)**

Back#	Name	Team	Draw	Horse
628	Samantha Johnson *	J and S Equestrian Team	2	Lady
291	Jerica Bozio	Central Carolina Equestrian	3	Lowe
986	Emma Norstrem	J and S Equestrian Team	4	Pappy
609	Breanna Cochran	J and S Equestrian Team	1	Buttercup

Ringo/  
Roanie

1st: 986 2nd: 291 3rd: 628 4th: 609 5th: \_\_\_\_\_ 6th: \_\_\_\_\_

**Class 5 Junior/Senior High Ruby Pattern Horsemanship (2)**

Back#	Name	Team	Draw	Horse
622	Haley Edgin *	J and S Equestrian Team	1	Dixie
853	Robbie Archer	J and S Equestrian Team	2	Roanie

Puppy

1st: 622 2nd: 853 3rd:      4th:      5th:      6th:     

**Class 6 Senior High Emerald Pattern Horsemanship (6)**

Back#	Name	Team	Draw	Horse
830	Kate McCann	Star 4 Equestrian Team	5	Roanie
742	Kerri McDowell	Star 4 Equestrian Team	6	Val
810	Baylee Busbee	Star 4 Equestrian Team	1	Louie
772	Hannah Jones	Star 4 Equestrian Team	2	Lucky
783	Lake Eastep	Waterford YEDA Team	3	Major
397	Chloe Moore	Waterford YEDA Team	4	Pingo

Jettie  
Steven

1st: 742 2nd: 783 3rd: 830 4th: 772 5th: 397 6th: 810

**Class 7 Junior/Senior High Ruby Rail Horsemanship (2)**

Back#	Name	Team	Draw	Horse
622	Haley Edgin *	J and S Equestrian Team	1	Dixie
853	Robbie Archer	J and S Equestrian Team	2	Buttercup

Lady!  
Louie

1st: 622 2nd: 853 3rd:      4th:      5th:      6th:     

**Class 8 Group 13 Senior High Emerald Rail Horsemanship (6)**

Back#	Name	Team	Draw	Horse
830	Kate McCann	Star 4 Equestrian Team	5	Puppy
742	Kerri McDowell	Star 4 Equestrian Team	6	Roanie
810	Baylee Busbee	Star 4 Equestrian Team	1	Buttercup
772	Hannah Jones	Star 4 Equestrian Team	2	Dee Dee
783	Lake Eastep	Waterford YEDA Team	3	JW
397	Chloe Moore	Waterford YEDA Team	4	Major

Suffy!  
val

1st: 783 2nd: 772 3rd: 742 4th: 830 5th: 810 6th: 397



**Class 9 Group 12 Senior High Opal Pattern Horsemanship (4)**

Back#	Name	Team	Draw	Horse
781	Kaylee O'Neal	IIIR Stars Equestrian Team		Steven
1202	Emily Winters	J and S Equestrian Team		Royal
83	Joseph Crawford	J and S Equestrian Team		Mikey
888	Emily Adams	Waterford YEDA Team		WH
797	Megan Rumery	Waterford YEDA Team		Suffy

Lucky/  
Andy

1st: 1202 2nd: 83 3rd: 797 4th: 888 5th: 781 6th:       

**Class 10 Junior High Emerald Pattern Horsemanship (6)**

Back#	Name	Team	Draw	Horse
145	Addison Beal	Equine Differences		Ringo
475	Madeleine Goolsby	IIIR Stars Equestrian Team		Tattle
630	Chloe Toney	J and S Equestrian Team		Val
650	Sara Nolter	Waterford YEDA Team		Amber
678	Sophia Siedlack	Waterford YEDA Team		Dixie
695	Nadya Vega	Waterford YEDA Team		Louie

Buttercup/  
Lucky

1st: 475 2nd: 695 3rd: 650 4th: 630 5th: 145 6th: 678

**Class 11 Junior High Opal Pattern Horsemanship Split A (7)**

Back#	Name	Team	Draw	Horse
718	Caroline McRee	Hammond School Equestrian Team		Lucky
375	Kaylee Hook	IIIR Stars Equestrian Team		Mikey
580	Camryn Bracewell	J and S Equestrian Team		Amber
96	Jacob Boose	J and S Equestrian Team		Butterfly
765	Reese Morton	Star 4 Equestrian Team		Disney
752	Bria Ames	Star 4 Equestrian Team		Dorley P.
428	Molly Schilling	Waterford YEDA Team		Andy

Royal/WH

1st: 375 2nd: 752 3rd: 765 4th: 428 5th: 718 6th: 96

### Class 12 Junior High Emerald Rail Horsemanship (6)

Back#	Name	Team	Draw	Horse
145	Addison Beal	Equine Differences	5	Puppy
475	Madeleine Goolsby	IIIR Stars Equestrian Team	6	Tatle
630	Chloe Toney	J and S Equestrian Team	1	DeeDee
650	Sara Nolter	Waterford YEDA Team	2	Dixie
678	Sophia Siedlack	Waterford YEDA Team	3	JW
695	Nadya Vega	Waterford YEDA Team	4	Louie

Juffy /  
WtH

1st: 475 2nd: 630 3rd: 145 4th: 695 5th: 678 6th: 650

### Class 13 Junior High Opal Pattern Horsemanship Split B (8) 7

Back#	Name	Team	Draw	Horse
510	Kelly Lalumondier	Hammond School Equestrian Team	7	Louie
1298	Chandler Winn	Hammond School Equestrian Team	8	Dixie
999	Jack Norstrem	J and S Equestrian Team	1	WtH
458	Kylie Rhoden	Star 4 Equestrian Team	2	Stewen
<del>819</del>	<del>Ashley Randolph</del>	<del>Star 4 Equestrian Team</del>	3	Stetson
759	Jasmine Phan	Star 4 Equestrian Team	4	Royal
654	Cecelia Kochik	Waterford YEDA Team	5	Randa
382	Kayden Garrison	Waterford YEDA Team	6	Ringo

Botfly /  
Amber

SC  
after  
draw

1st: 759 2nd: 999 3rd: 510 4th: 1298 5th: 382 6th: 458

### Class 14 Senior High Opal Rail Horsemanship (5)

Back#	Name	Team	Draw	Horse
781	Kaylee O'Neal	IIIR Stars Equestrian Team	5	Andy
1202	Emily Winters	J and S Equestrian Team	1	Amber
83	Joseph Crawford	J and S Equestrian Team	2	Botfly
888	Emily Adams	Waterford YEDA Team	3	Dee Dee
797	Megan Rumery	Waterford YEDA Team	4	Disney

Louie /  
Lucy

1st: 781 2nd: 1202 3rd: 888 4th: 83 5th: 797 6th:



**Class 15 Junior High Opal Rail Horsemanship Split A (8/7)**

Back#	Name	Team	Draw	Horse
510	Kelly Lalumondier	Hammond School Equestrian Team	4	Tattle
1298	Chandler Winn	Hammond School Equestrian Team	5	Royal
999	Jack Norstrem	J and S Equestrian Team	6	Mike
96	Jacob Boose	J and S Equestrian Team	7	Lucky
<del>458</del>	<del>Kylie Rhoden</del>	<del>Star 4 Equestrian Team</del>	<del>move to</del>	
765	Reese Morton	Star 4 Equestrian Team	1	WH
759	Jasmine Phan	Star 4 Equestrian Team	2	Val
654	Cecelia Kochik	Waterford YEDA Team	3	Tuffo

Indy/  
Dolly P

#17

1st: 105 2nd: 999 3rd: 96 4th: 510 5th: 1298 6th: 654

**Class 16 Elementary Pearl Pattern Horsemanship (7)**

Back#	Name	Team	Draw	Horse
818	Elle Ellis	IIIR Stars Equestrian Team	7	Ringo
950	Maelyn Rinnert	Star 4 Equestrian Team	1	Amber
987	Camryn Adams	Star 4 Equestrian Team	2	Proffy
915	Rhett Power	Star 4 Equestrian Team	3	Disney
469	Cadence Raines	Star 4 Equestrian Team	4	Dolly
827	Olivia Deutsch	Star 4 Equestrian Team	5	Indy
631	Cora Simmons	Waterford YEDA Team	6	Major

Royal/  
Stetson

1st: 915 2nd: 987 3rd: 469 4th: 818 5th: 827 6th: 631

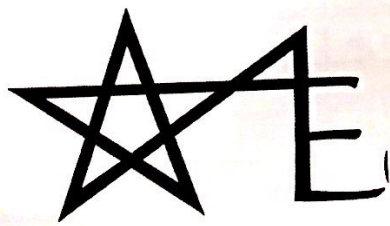

### Class 17 Junior High Opal Rail Horsemanship Split B (7)

Back#	Name	Team	Draw	Horse
718	Caroline McRee	Hammond School Equestrian Team	7	Stetson
375	Kaylee Hook	IIIR Stars Equestrian Team	1	Botfly
580	Camryn Bracewell	J and S Equestrian Team	2	Dixie
819	Ashley Randolph	Star 4 Equestrian Team		
752	Bria Ames	Star 4 Equestrian Team	3	Louie
382	Kayden Garrison	Waterford YEDA Team	4	Mikey
428	Molly Schilling	Waterford YEDA Team	5	Roan
			6	Royal

Jettie  
Luffy

458 Kyle Rhoden Star 4  
1st: 375 2nd: 458 3rd: 718 4th: 580 5th: 752 6th: 428

### Class 18 Elementary Pearl Rail Horsemanship (8)

Back#	Name	Team	Draw	Horse
818	Elle Ellis	IIIR Stars Equestrian Team	5	Judy
987	Camryn Adams	Star 4 Equestrian Team	6	Dolly
915	Rhett Power	Star 4 Equestrian Team	7	Disney
469	Cadence Raines	Star 4 Equestrian Team	8	Amber
827	Olivia Deutsch	Star 4 Equestrian Team	1	WH
950	Maelyn Rinnert	Star 4 Equestrian Team	2	Val
636	Anna Erickson	Waterford YEDA Team	3	Major
631	Cora Simmons	Waterford YEDA Team	4	Wucky

Botfly  
Dove

1st: 631 2nd: 818 3rd: 987 4th: 915 5th: 469 6th: 827

### Show Results

SR High School Team		JR High School Team	
High Point Team	J&S Equest.	High Point Team	J&S Eques
Res. High Point Team	Waterford	Res. High Point Team	IIIR Stars
High Point Rider	Charlie Norstrom	High Point Rider	Samantha Johnson
Res. High Point Rider	N/A	Res. High Point Rider	N/A
Sportsmanship Award(s)		Bria Ames - Star 4	
Horse of the Show		Winterhawk - Star 4	
Best Groomed Horse of the Show		Rady - J&S	



**SATURDAY AM SCOREBOARD**

Senior High School Team												
Team	Diamond Reining	Diamond Rail/Pattern Horsemanship	Sapphire Ranch Riding	Sapphire Rail/Pattern Horsemanship	Ruby Pattern Horsemanship	Ruby Rail Horsemanship	Emerald Pattern Horsemanship	Emerald Rail Horsemanship	Opal Pattern Horsemanship	Opal Rail Horsemanship	Total	Final Placings
Central Carolina	1	1	4	3							7	④
IIIR Stars									1	5	6	⑤
J & S	1	1	2	4	1	1	-	-	5	4	19	①
Star 4							6	5			11	③
Waterford							5	6	3	3	17	②
Junior High School Team												
Team	Sapphire Ranch Riding	Sapphire Rail/Pattern Horsemanship	Ruby Pattern Horsemanship	Ruby Rail Horsemanship	Emerald Pattern Horsemanship	Emerald Rail Horsemanship	Opal Pattern Horsemanship	Opal Rail Horsemanship	Total	Final Placings		
Equine					2	4			6	⑤		
Hammond School EQ Team							4	4	8	④		
IIIR Stars					6	6	6	6	24	②		
J & S	3	2	2	2	<del>3</del>	<del>3</del>	5	5	27	①		
Star 4							6	6	12	③		
Waterford					5	3	3	1	12	③		



THANK YOU GAIL SHRINE & FEATHERED  
HORSE CLASSIC FOR YOUR SUPPORT!

 **TIRE**  
**KINGDOM.**  
**SERVICE CENTERS**

THANK YOU TONY DAGGS FOR YOUR SUPPORT!



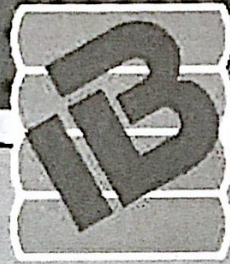

# INDUSTRY LEADERSHIP

Worldwide Provider of Recycling Equipment for More than 60 Years

International Baler Corporation • [www.intl-baler.com](http://www.intl-baler.com) • 800-231-9286





**HORSE TRAILER SPECIALIST**

*A fellow equestrian who understands how important your equine partner is.*

Call Victoria 352-436-1624  
Bumper pull, Gooseneck &  
Living Quarter Trailers



# SATURDAY AM PATTERNS

**YEDA** **Diamond Pattern 5** **YEDA**

Begin before A at a jog.

1. Jog from A to B.
2. At B, lope on the left lead and circle at B as shown. Stop facing B.
3. Perform a 90 degree turn to the left.
4. Back one horse length.
5. Jog to C and stop.

Walk - - - - -  
 Jog - - - - -  
 Extended Jog - - -  
 Lope - - - - -  
 Back - - - - -  
 Marker (A)

YOUTH EQUESTRIAN  
**YEDA**  
 DEVELOPMENT ASSOCIATION

NRHA Pattern 5

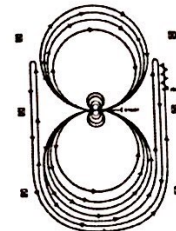

- Horses may walk or jog to the center of arena. Horses must walk or stop prior to starting pattern. Beginning at the center of the arena facing the left wall or fence.
1. Beginning on the left lead, complete three circles to the left: the first two circles large and fast; the third circle small and slow. Stop at the center of the arena. Heednote.
  2. Complete four spins to the left. Heednote.
  3. Beginning on the right lead, complete three circles to the right: the first two circles large and fast; the third circle small and slow. Stop at the center of the arena. Heednote.
  4. Complete four spins to the right. Heednote.
  5. Beginning on the left lead, run a large fast circle to the left, change leads at the center of the arena; run large fast circle to the right, and change leads at the center of the arena. (Figure 6)
  6. Continue around previous circle to the left but do not close this circle. Run up the right side of the arena past the center marker and do a right rollback at least twenty feet (six meters) from the wall or fence—no hesitation.
  7. Continue around previous circle but do not close this circle. Run up the left side of the arena past the center marker and do a left rollback at least twenty feet (six meters) from the wall or fence—no hesitation.
  8. Continue back around previous circle but do not close this circle. Run up the right side of the arena past the center marker and do a sliding stop at least twenty feet (six meters) from the wall or fence. Back up at least ten feet (three meters). Heednote to demonstrate completion of the pattern.

**YEDA** **Ranch Riding/Alumni Pattern 5** **YEDA**

1. Walk to the left around corner of the arena
2. Trot
3. Extended Trot around the corner to center
4. Stop
5. 360 degree turn in each direction (either way 1st)
6. Walk
7. Trot left
8. Lope left lead
9. Extended lope to center
10. Change leads
11. Collect to normal lope
12. Extended trot
13. Stop and back.

YOUTH EQUESTRIAN  
**YEDA**  
 DEVELOPMENT ASSOCIATION

**YEDA** **Sapphire/Alumni Pattern 5** **YEDA**

1. Walk to A
2. At A, walk 1/2 way to B
3. Jog the rest of the way to B
4. Lope a circle to the right
5. Change leads at B
6. Lope on the left lead to C
7. Stop at C and back one horse length.

Exit at the jog

Walk - - - - -  
 Jog - - - - -  
 Extended Jog - - -  
 Lope - - - - -  
 Back - - - - -  
 Marker (A)

YOUTH EQUESTRIAN  
**YEDA**  
 DEVELOPMENT ASSOCIATION

# SATURDAY AM PATTERNS

**YEDA** Ruby Pattern 5 **YEDA**

1. Walk to A
2. At A, lope on the left lead to B
3. At B, break to a jog to C
4. At C, jog a circle to the left
5. At completion of circle, lope left lead to D
6. Stop at D, and back 5 steps.

Walk .....  
 Jog - - -  
 Extended Jog - - -  
 Lope \_\_\_\_\_  
 Back ←←←←  
 Marker ⊙

**YOUTH EQUESTRIAN YEDA DEVELOPMENT ASSOCIATION**

**YEDA** Emerald/Alumni Pattern 5 **YEDA**

1. Walk to A
2. Jog from A to B
3. At B, lope on the left lead around C
4. Continue lope left lead to D
5. Jog from D to E
6. At E, stop and back 5 steps

Walk .....  
 Jog - - -  
 Extended Jog - - -  
 Lope \_\_\_\_\_  
 Back ←←←←  
 Marker ⊙

**YOUTH EQUESTRIAN YEDA DEVELOPMENT ASSOCIATION**

**YEDA** Pearl/Opal Pattern 5 **YEDA**

1. Walk to A
2. At A, jog to B
3. At B, stop at back 4 steps
4. Jog from B to C
5. At C, extend the jog to D
6. At D, stop.

Walk .....  
 Jog - - -  
 Extended Jog - - -  
 Back ←←←←  
 Marker ⊙

**YOUTH EQUESTRIAN YEDA DEVELOPMENT ASSOCIATION**



# Time Schedule

30 Minutes after AM show Coaches Meeting/ Draw Horses  
20 minutes after Coaches Mtg Competition Begins:

## Saturday Order of Classes

Class 1.	Senior High Opal Rail Horsemanship	5
Class 2.	Junior High Opal Rail Horsemanship Split A	7
Class 3.	Senior High Opal Pattern Horsemanship	5
Class 4.	Junior High Opal Rail Horsemanship Split B	<del>8</del> 7
Class 5.	Elementary Pearl Rail Horsemanship	8
Class 6.	Junior High Opal Pattern Horsemanship Split A	7
Class 7.	Elementary Pearl Pattern Horsemanship	7
Class 8.	Junior High Opal Pattern Horsemanship Split B	<del>8</del> 7
Class 9.	Senior High Emerald Rail Horsemanship	6
Class 10.	Junior High Emerald Rail Horsemanship	6
Class 11.	Senior High Emerald Pattern Horsemanship	6
Class 12.	Junior High Emerald Pattern Horsemanship	6
Class 13.	Junior/Senior High Ruby Rail Horsemanship	2
Class 14.	Junior/Senior High Sapphire Rail/Pattern Horsemanship	4
Class 15.	Senior High Diamond Rail/Pattern Horsemanship	1
Class 16.	Junior/Senior High Ruby Pattern Horsemanship	2
Class 17.	Junior/Senior High Sapphire Ranch Riding	4
Class 18.	Senior High Diamond Reining	1

### Class 1 Senior High Opal Rail Horsemanship (5)

Back#	Name	Team	Draw	Horse
781	Kaylee O'Neal	IIIR Stars Equestrian Team	4	
1202	Emily Winters	J and S Equestrian Team	5	
83	Joseph Crawford	J and S Equestrian Team	1	
797	Megan Rumery	Waterford YEDA Team	2	
888	Emily Adams	Waterford YEDA Team	3	

1st: 888 2nd: 1202 3rd: 781 4th: 83 5th: 797 6th: \_\_\_\_\_

### Class 2 Junior High Opal Rail Horsemanship Split A (7)

Back#	Name	Team	Draw	Horse
1298	Chandler Winn	Hammond School Equestrian Team	7	
999	Jack Norstrem	J and S Equestrian Team	1	
96	Jacob Boose	J and S Equestrian Team	2	
458	Kylie Rhoden	Star 4 Equestrian Team	3	
765	Reese Morton	Star 4 Equestrian Team	4	
759	Jasmine Phan	Star 4 Equestrian Team	5	
428	Molly Schilling	Waterford YEDA Team	6	

1st: 765 2nd: 759 3rd: 458 4th: 999 5th: 96 6th: 428

### Class 3 Senior High Opal Pattern Horsemanship (5)

Back#	Name	Team	Draw	Horse
781	Kaylee O'Neal	IIIR Stars Equestrian Team	3	
1202	Emily Winters	J and S Equestrian Team	4	
83	Joseph Crawford	J and S Equestrian Team	5	
797	Megan Rumery	Waterford YEDA Team	1	
888	Emily Adams	Waterford YEDA Team	2	

1st: 1202 2nd: 83 3rd: 781 4th: 888 5th: 797 6th: \_\_\_\_\_



### Class 4 Junior High Opal Rail Horsemanship Split B (8) 7

Back#	Name	Team	Draw	Horse
718	Caroline McRee	Hammond School Equestrian Team	7	
510	Kelly Lalumondier	Hammond School Equestrian Team	1	
375	Kaylee Hook	IIIR Stars Equestrian Team	2	
580	Camryn Bracewell	J and S Equestrian Team	3	
<del>819</del>	<del>Ashley Randolph</del>	<del>Star 4 Equestrian Team</del>		
752	Bria Ames	Star 4 Equestrian Team	4	
382	Kayden Garrison	Waterford YEDA Team	5	
654	Cecelia Kochik	Waterford YEDA Team	6	

1st: 752 2nd: 718 3rd: 654 4th: 375 5th: 580 6th: 510

### Class 5 Elementary Pearl Rail Horsemanship (8)

Back#	Name	Team	Draw	Horse
818	Elle Ellis	IIIR Stars Equestrian Team	4	
915	Rhett Power	Star 4 Equestrian Team	5	
469	Cadence Raines	Star 4 Equestrian Team	6	
827	Olivia Deutsch	Star 4 Equestrian Team	7	
950	Maelyn Rinnert	Star 4 Equestrian Team	8	
987	Camryn Adams	Star 4 Equestrian Team	1	
636	Anna Erickson	Waterford YEDA Team	2	
631	Cora Simmons	Waterford YEDA Team	3	

1st: 987 2nd: 469 3rd: 950 4th: 915 5th: 631 6th: 636

### Class 6 Junior High Opal Pattern Horsemanship Split A (7)

Back#	Name	Team	Draw	Horse
718	Caroline McRee	Hammond School Equestrian Team	4	
375	Kaylee Hook	IIIR Stars Equestrian Team	5	
580	Camryn Bracewell	J and S Equestrian Team	6	
<del>819</del>	<del>Ashley Randolph</del>	<del>Star 4 Equestrian Team</del>		
752	Bria Ames	Star 4 Equestrian Team	7	
654	Cecelia Kochik	Waterford YEDA Team	1	
382	Kayden Garrison	Waterford YEDA Team	2	

765 Reese Morton Star 4 3  
 1st: 382 2nd: 375 3rd: 752 4th: 580 5th: 654 6th: 765



### Class 7 Elementary Pearl Pattern Horsemanship (7)

Back#	Name	Team	Draw	Horse
818	Elle Ellis	IIIR Stars Equestrian Team	5	
987	Camryn Adams	Star 4 Equestrian Team	6	
915	Rhett Power	Star 4 Equestrian Team	7	
469	Cadence Raines	Star 4 Equestrian Team	1	
827	Olivia Deutsch	Star 4 Equestrian Team	2	
950	Maelyn Rinnert	Star 4 Equestrian Team	3	
631	Cora Simmons	Waterford YEDA Team	4	

1st: 631 2nd: 915 3rd: 818 4th: 469 5th: 950 6th: 827

### Class 8 Junior High Opal Pattern Horsemanship Split B (8)

Back#	Name	Team	Draw	Horse
1298	Chandler Winn	Hammond School Equestrian Team	4	
510	Kelly Lalumondier	Hammond School Equestrian Team	5	
999	Jack Norstrem	J and S Equestrian Team	6	
96	Jacob Boose	J and S Equestrian Team	7	
<del>765</del>	<del>Reese Merton</del>	<del>Star 4 Equestrian Team</del>		move to #6
759	Jasmine Phan	Star 4 Equestrian Team	1	
458	Kylie Rhoden	Star 4 Equestrian Team	2	
428	Molly Schilling	Waterford YEDA Team	3	

1st: 759 2nd: 999 3rd: 510 4th: 458 5th: 96 6th: 428

### Class 9 Senior High Emerald Rail Horsemanship (6)

Back#	Name	Team	Draw	Horse
830	Kate McCann	Star 4 Equestrian Team	6	
742	Kerri McDowell	Star 4 Equestrian Team	1	
810	Baylee Busbee	Star 4 Equestrian Team	2	
772	Hannah Jones	Star 4 Equestrian Team	3	
397	Chloe Moore	Waterford YEDA Team	4	
783	Lake Eastep	Waterford YEDA Team	5	

1st: 397 2nd: 772 3rd: 742 4th: 830 5th: 810 6th: 783



### Class 10 Junior High Emerald Rail Horsemanship (6)

Back#	Name	Team	Draw	Horse
145	Addison Beal	Equine Differences	6	
475	Madeleine Goolsby	IIIR Stars Equestrian Team	1	
630	Chloe Toney	J and S Equestrian Team	2	
678	Sophia Siedlack	Waterford YEDA Team	3	
695	Nadya Vega	Waterford YEDA Team	4	
650	Sara Nolter	Waterford YEDA Team	5	

1st: 475 2nd: 650 3rd: 678 4th: 630 5th: 695 6th: 145

### Class 11 Senior High Emerald Pattern Horsemanship (6)

Back#	Name	Team	Draw	Horse
830	Kate McCann	Star 4 Equestrian Team	1	
742	Kerri McDowell	Star 4 Equestrian Team	2	
810	Baylee Busbee	Star 4 Equestrian Team	3	
772	Hannah Jones	Star 4 Equestrian Team	4	
397	Chloe Moore	Waterford YEDA Team	5	
783	Lake Eastep	Waterford YEDA Team	6	

1st: 397 2nd: 772 3rd: 830 4th: 783 5th: 810 6th: 742

### Class 12 Junior High Emerald Pattern Horsemanship (6)

Back#	Name	Team	Draw	Horse
145	Addison Beal	Equine Differences	5	
475	Madeleine Goolsby	IIIR Stars Equestrian Team	6	
630	Chloe Toney	J and S Equestrian Team	1	
678	Sophia Siedlack	Waterford YEDA Team	2	
695	Nadya Vega	Waterford YEDA Team	3	
650	Sara Nolter	Waterford YEDA Team	4	

1st: 145 2nd: 475 3rd: 630 4th: 678 5th: 695 6th: 650

**Class 13 Junior/Senior High Ruby Rail Horsemanship (2)**

Back#	Name	Team	Draw	Horse
622	Haley Edgin *	J and S Equestrian Team	1	
853	Robbie Archer	J and S Equestrian Team	2	

1st: 853 2nd: 622 3rd: \_\_\_\_\_ 4th: \_\_\_\_\_ 5th: \_\_\_\_\_ 6th: \_\_\_\_\_

**Class 14 Junior/Senior High Sapphire Rail/Pattern Horsemanship (4)**

Back#	Name	Team	Draw	Horse
628	Samantha Johnson *	J and S Equestrian Team	1	
291	Jerica Bozio	Central Carolina Equestrian	2	
986	Emma Norstrem	J and S Equestrian Team	3	
609	Breanna Cochran	J and S Equestrian Team	4	

1st: 609 2nd: 628 3rd: 986 4th: 291 5th: \_\_\_\_\_ 6th: \_\_\_\_\_

**Class 15 Senior High Diamond Rail/Pattern Horsemanship (1)**

Back#	Name	Team	Draw	Horse
938	Charles Norstrem	J and S Equestrian Team	1	

1st: 1 2nd: \_\_\_\_\_ 3rd: \_\_\_\_\_ 4th: \_\_\_\_\_ 5th: \_\_\_\_\_ 6th: \_\_\_\_\_

**Class 16 Junior/Senior High Ruby Pattern Horsemanship (2)**

Back#	Name	Team	Draw	Horse
622	Haley Edgin *	J and S Equestrian Team	1	
853	Robbie Archer	J and S Equestrian Team	2	

1st: 622 2nd: 853 3rd: \_\_\_\_\_ 4th: \_\_\_\_\_ 5th: \_\_\_\_\_ 6th: \_\_\_\_\_



### Class 17 Junior/Senior High Sapphire Ranch Riding (4)

Back#	Name	Team	Draw	Horse
628	Samantha Johnson *	J and S Equestrian Team	4	
291	Jerica Bozio	Central Carolina Equestrian	1	
986	Emma Norstrem	J and S Equestrian Team	2	
609	Breanna Cochran	J and S Equestrian Team	3	

1st: 986 2nd: 609 3rd: 291 4th: 628 5th:      6th:     

### Class 18 Senior High Diamond Reining (1)

Back#	Name	Team	Draw	Horse
938	Charles Norstrem	J and S Equestrian Team	1	

1st: 1 2nd:      3rd:      4th:      5th:      6th:     

### Show Results

SR High School Team		JR High School Team	
High Point Team	J&S Eq	High Point Team	J&S Eq
Res. High Point Team	Waterford	Res. High Point Team	111R Stars
High Point Rider	Chariz Norstrem	High Point Rider	Samantha Johnson
Res. High Point Rider	N/A	Res. High Point Rider	N/A
Sportsmanship Award(s)		Emma Norstrem (J&S)	
Horse of the Show		Puppy - (J&S)	
Best Groomed Horse of the Show		Lollie - (Waterford)	

**SATURDAY PM SCOREBOARD**

Senior High School Team												
Team	Diamond Reining	Diamond Rail/Pattern Horsemanship	Sapphire Ranch Riding	Sapphire Rail/Pattern Horsemanship	Ruby Pattern Horsemanship	Ruby Rail Horsemanship	Emerald Pattern Horsemanship	Emerald Rail Horsemanship	Opal Pattern Horsemanship	Opal Rail Horsemanship	Total	Final Placings
Central Carolina			2	1							3	5
IIIR Stars									3	3	6	④
J & S	1	1	4	4	1	2			5	4	22	①
Star 4							5	5			10	③
Waterford							6	6	2	5	19	②

Junior High School Team											
Team	Sapphire Ranch Riding	Sapphire Rail/Pattern Horsemanship	Ruby Pattern Horsemanship	Ruby Rail Horsemanship	Emerald Pattern Horsemanship	Emerald Rail Horsemanship	Opal Pattern Horsemanship	Opal Rail Horsemanship	Total	Final Placings	
Equine					6	1			7	⑥	
Hammond School EQ Team							4	5	9	⑤	
IIIR Stars					5	6	5	3	19	②	
J & S	1	3	2	1	4	3	5	3	22	①	
Star 4							6	6	12	④	
Waterford					3	5	6	4	18	③	



# SATURDAY PM PATTERNS

**YEDA** Pearl/Opal Pattern 11 **YEDA**

1. Walk to A
2. At A walk to center of the pattern
3. Jog until just past B and stop
4. Perform a 1/4 turn to the right
5. Jog to and around B
6. Extended jog until even with A and C
7. Stop and back approximately one horse length
8. Walk off straight past C
9. Pattern is over once you pass C at the walk.

Walk -----  
 Jog - - - -  
 Extended Jog — — —  
 Back   
 Marker

YOUTH EQUESTRIAN  
**YEDA**  
 DEVELOPMENT ASSOCIATION

**YEDA** Emerald/Alumni Pattern 11 **YEDA**

1. Walk to A
2. Jog from A to B
3. At B, perform a 90 degree turn to the right
4. Lope a circle around B on the left lead
5. When even with B, break to a jog until even with A
6. Stop when even with A.

Walk -----  
 Jog - - - -  
 Extended Jog — — —  
 Lope   
 Back   
 Marker

YOUTH EQUESTRIAN  
**YEDA**  
 DEVELOPMENT ASSOCIATION

**YEDA** Ruby Pattern 11 **YEDA**

1. Walk to A
2. Jog from A to B
3. At B extend the jog to C
4. At C, stop and turn 360 degrees to the left
5. Lope on the left lead from C to D
6. At D, simple lead change and continue to E
7. Stop at E.

Walk -----  
 Jog - - - -  
 Extended Jog — — —  
 Lope   
 Back   
 Marker

YOUTH EQUESTRIAN  
**YEDA**  
 DEVELOPMENT ASSOCIATION

**YEDA** Sapphire/Alumni Pattern 11 **YEDA**

1. Walk to A
2. Lope on the left lead to B
3. At B stop and perform a 360 degree turn to the left
4. Extend the jog to C
5. Normal jog from C to D
6. Lope on the right lead from D to E
7. At E, stop and back.

Walk -----  
 Jog - - - -  
 Extended Jog — — —  
 Lope   
 Back   
 Marker

YOUTH EQUESTRIAN  
**YEDA**  
 DEVELOPMENT ASSOCIATION

# SATURDAY PM PATTERNS

**YEDA** Diamond Pattern 11 **YEDA**

1. Walk to A
2. Walk approximately 2 strides from A
3. Lope on the left lead to B
4. Stop and perform a 180 degree turn to the left
5. Lope on the right lead to C
6. Lope a circle with speed around C
7. Slow to a lope and lope past D
8. Perform a 180 degree turn to the left
9. Back approximately one horse length
10. Jog halfway to E
11. Extend the jog to E
12. Stop at E.

Walk .....  
 Jog - - -  
 Extended Jog — —  
 Lope ———  
 Back ← 3333  
 Marker (A)

YOUTH EQUESTRIAN  
**YEDA**  
 DEVELOPMENT ASSOCIATION

**YEDA** Ranch Riding/Alumni Pattern 11 **YEDA**

1. Walk
2. Trot
3. Extended Trot
4. Lope Left Lead Small Circle
5. Lope Left Lead Large Circle
6. Change Leads, continue normal lope on the right lead
7. Extended Lope
8. Stop, Roll Back Left
9. Lope Left Lead
10. Stop, Back
11. Turn 360\* Each Direction (Either direction first)

END

START

YOUTH EQUESTRIAN  
**YEDA**  
 DEVELOPMENT ASSOCIATION



## Horse Description List

- AMBER (J & S Equestrian) Red Roan QH Mare, must use leg, old pleasure horse, stay out of face, can use crop. Does have height and weight limit walk jog only. Can go two handed
- BOTFLY (Star 4 Equestrian) Consistent leg, lazy, light contact, 2 hands no spur or crop
- BUTTERCUP (Waterford Team) No spurs, lots of buttons, light contact, use leg
- DEE DEE ( J & S Equestrian) no spurs, 1 handed, say whoa to stop, kiss for lope
- DISNEY (Waterford Team) One handed, no spur stop, good draw
- DIXIE ( J & S Equestrian) Paint Mare, use spur, one or two handed, stay out of face, good draw, steady and easy to ride
- DOLLY PARTON (Star 4 Equestrian) Haflinger, forward, keep contact will jog if asked, soft turns. Two Handed
- INDIE (Star 4 Equestrian) Retired Ranch/Reiner, 2 hand and light contact, forward jog, squeeze for back up, no spur or crop
- JW (J & S Equestrian) Ranch type horse, must use outside leg or will drift to rail, spur optional, 1 or 2 handed
- KATE (J & S Equestrian) Bay Roan QH Mare, must use leg, does have a spur stop, stay out of her face.
- KELLY (J & S Equestrian) Bay QH Mare, Reining mare, one or two handed, can use spurs as long as leg is quiet, light contact. Sit deep for stops.
- LADY (The Johnson Family) Chestnut QH Mare, keep leg quiet if using spurs, stay soft in her face, set up for leads, very good draw.
- LOUIE (Waterford Team) 2 handed, good draw easy to ride
- LUCKY ( J & S Equestrian) 1 or 2 handed, spur option..good draw easy to ride
- MAJOR (Star 4 Equestrian) QH Gelding, point & go ride, can use spur/crop. Use 2 hands, can be sour to other horses
- MIKEY (J & S Equestrian) Chestnut QH Gelding, one or two handed, steady horse stay out of face will toss head if reins are to short. Spur optional
- PUPPY (J & S Equestrian) Dk Bay Gelding, retired show horse, spur trained can collect for jog and lope if asked.
- RINGO (Waterford Team) Sensitive, use one hand
- ROANIE (J & S Equestrian) Red Roan QH Gelding, spur option, good draw, keep outside leg on at lope, stay out of his face
- STETSON (The Sweeny Family) Palomino QH Gelding, soft hands, do not hang on face, use soft contact, good ranch horse
- STEVEN (Star 4 Equestrian) 1 or 2 handed (snaffle for w/j classes) soft hands, guide with leg, will try and drift to center without inside leg. No spur or crop
- TATTLE (J & S Equestrian) Bay QH Gelding, soft hands, doesn't need spurs, can go either one or two handed. Good draw.
- TUFFY (J & S Equestrian) Red Road QH Gelding, must use leg, stay out of face and stay soft in mouth, very lazy. Spur or crop
- VAL (J & S Equestrian) 2 handed, HUS horse can dial down for HSM, spur optional
- WINTERHAWK (Star 4 Equestrian) Grey QH Gelding, steady leg to jog, legs off body to stop, better if alone on the rail